Provincial Library Dec 58

The Vulcan Advocate

"Serves the Heart of Southern Alberta's Wheat Belt"

45th Year, No. 48 THE VULCAN ADVOCATE, THURSDAY, JULY 10, 1958 Subscription $2.50 a year in advance

District News

From Our Correspondents

VULCAN WEST

Mr. and Mrs. Dale Campbell accompanied by their grandson Douglas Campbell and Brian Smith, were on a fishing trip west of Nanton last Wednesday.

David Clark is spending a week at Sylvan Lake.

Mrs. Jim Clark and son Dale are spending a few days in Calgary visiting. Mrs. Ross Clark is staying on the farm whie they are gone.

Mrs. Merle Smith and son Brian motored to Calgary on Sunday to take in the Stampede parade on Monday and returned Tuesday.

Mr. and Mrs. E. Skinner and daughter Yvonne from Bawlf were holiday visitors on Monday and Tuesday at the home of Mr. and Mrs. Earl Carruthers and family.

Mrs. Howard Spaeth and girls were Lethbridge visitors on Tuesday.

Mrs. A. Cotton returned home last Sunday after spending several days visiting at Aldersyde.

Mr. and Mrs. Eearl Carruthers and family were Sunday dinner guests in Queenstown.

Ronald Green from Kirkcaldy was a holiday visitor with the Carruthers boys.

Janet Stott of Calgary is holidaying at the home of her uncle an aunt, Mr. and Mrs. Howard Spaeth.

Friends of Louis Shaw will be glad to hear that he is recovering nicely.

Mr. and Mrs. Norman Whitehead and children spent Sunday in Olds.

Linda McMasters was a visitor at the home of Mr. and Mrs. Jim Campbell at Parkland.

Mr. and Mrs. Holthe and daughter Jean of Cloverdale, B. C. were guests at the home of Mr. and Mrs. George Sandberg a few days last week.

Two deer were seen recently at the Dale McMasters farm and in that vicinity.

Mr. and Mrs. George Sandberg entertained 18 boys and girls to help celebrate their daughter Shirley's 13th birthday one day last week. The guests enjoyed a treasure hunt, ball game and a jive session. After, a lunch was served including wieners, buns, ice cream an a lovely birthday cake.

Miss Kathy Shaw and Mrs. Laura Bolger from Dunbalk, Ont. are spending a week at the home of Mr. and Mrs. Frank Shaw. Miss K. Shaw is a sister of Frank Shaw.

Ronald and Marilyn Foster are spending this week in Calgary with their uncle and aunt Mr. and Mrs. Lyle Spanke, and taking in the Stampede.

REDLANDVIEW

Mr. and Mrs. Max Kehr, accompanied by Mr. and Mrs. Neil Garvin spent several days at Waterton Lakes last week.

Mr. and Mrs. Joe Szautner and Sharon of Calgary were weekend visitors at the home of Mr. and Mrs. M. Jose. Gretta and Florence accompanied Mr. and Mrs. Szautner to Calgary Sunday evening and will be their guests for Stam-

Mr. and Mrs. John Schierman and family attended the Calgary Stampede on Monday.

Mr. and Mrs. Ivan Ohler and family of Carmangay were Friday visitors at the home of Mr. and Mrs. Arthur Cutforth.

Gary Dunham accompanied Mrs. Hank Rutberg and Calvin to Calgary on Sunday.

Mr. and Mrs. George Fulton and Lynell accompanied by Harvey Boe motored to Calgary on Thursday.

Lacombe, Mr. and Mrs. Bancroft, Laombe, Mr. and Mrs. Bancroft, and Mrs. Bancroft Sr., of Calbary were visitors at the Albert Markert home on Sunday, and later a family dinner in their honor was held at the home of Mr. and Mrs. Russel Graham.

Mr. and Mrs. Orville Lerohl spent Sunday berry picking west of Fort Macleod and were well dewarded for their efforts.

Melbourne Dunham of Calgary spent the weekend at the home of his parents, Mr. and Mrs. Clare Dunham.

Bert Metheral and Jimmy were Lethbridge business visitors on Thursday of last week.

Orville Wood of Turner Valley spent two weeks recently at the home of Mr. and Mrs. Alvin Jacobson.

Mr. and Mrs. Howard Burrell were visitors at the weekend.

Mr. and Mrs. George Fulton and Lynell, Mr. and Mrs. Victor Fulton and Laura, Robert Walters and Billy Cutforth attended the High River Stampede.

Mr. and Mrs. Neil Giles and family spent a recent Sunday in Calgary and called on Mr. and Mrs. Ralph MacKinnon.

Clare Dunham and Gary motored to Calgary on Tuesday of this week.

Mrs. Bob Parslow returned home on Sunday after spending the past three weeks in the Holy Cross.

George Sandberg and Gary Dunham accompanied Roy Lerohl to Waterton Lake last week and report having had a wonderful holiday.

Mr. and Mrs. Bert Metheral and Jimmy were Claresholm visitors on Sunday.

Roy Jacobson attended the Stampede on Tuesday.

We wish to remind members of the Ladies' Sunshine Club the the meeting and weiner roast will be held at the home of Mrs. Lorraine Fulton on Thursday, July 17 cat 7:30 p.m. Members are requested to bring weiners and buns for their own families.

Mr. and Mrs. Alvin Jacobson and Clara spent the weekend in Calgary and attended the Calgary Stampede and parade on Monday.

GARAGE SERVICE

Open on Sunday from 10 a.m. to 8 p.m., and until 8 p.m. each day this coming week.

White Rose Service

Win Two Out of Three

Elks In Second Place In Foothills League

The Vulcan Elks of the Foothills Baseball League won two of their last three league games to move into second spot behind Champion and ½ game ahead of Lomond who are in third position.

Vulcan defeated Stavely by a 6 to 0 count with a new-comer, Chuck Tanner starring on the mound as he didn't allow any Stavely runners to get past 2nd base. He also helped his cause with a single and a home run. Ken Gatenby with 3 singles and Al LaPlante with 2 base blows were the only other Vulcan players to get more that one base hit off Eskland who hurled for Stevely.

In the second game Vulcan was defeated by a 18 to 9 count with Eskland again pitching for Stavely. and picking up the win. Vulcan's starting pitcher Jordan was charged with the loss while Jantzie and Thompson all pitched in relief in an effort to stop the hard hitting Stavely crew.

Manager Swede Robertson was the big stick for the Vulcan crew banging out 2 singles and a home run in 4 trips to the plate whie Tanner connected with two singles and a double.

Mike Jantzie pitched the locals to a 15 to 7 win over Claresholm. Tanner continued his lusty hitting as he helped Jantzie to his win with 2 singles and a triple and scored 4 runs for the locals. Sjoigren with a double and a triple and Jantzie with 2 singles also aided in Vulcan's romp to victory.

Ensign Shower For Miss Jean Williams

A miscelleneous bridal shower for Miss Jean Williams was held at the Ensign hall an Thursday afternoon July 3. Jean was seated beneath a canoy of pink and white streamers and bells, a lovely bouquet of flowers decorated the lace covered table. A lovely pink and white basket filled with colorful gifts was brought in by little Jean Hansen and Wendy Hunter and presented to the bride to be by Mrs. Bill Turley, assisting Jean with opening the gifts were her mother, Mrs. Jim Williams, an aunt, Mrs. Art Finlayson and her grandmother, Mrs. B. Holden of Calgary. Mrs. Jack Williams was in charge of the bride's guest book.

Out of town guests were, Mrs. F. Turner of London, Ont., Mrs. B. Holden, Mrs. Geo. Miller, Mrs. G. Campbell, Mrs. Jack Williams and Miss Eileen Ruark all of Calgary, Mrs. Evelyn McFadden, Mrs Roland, Miss Jessie Welsh, Misses Isobel and Elizabeth Willams all of High River. Jean gratefully thanked everyone for the lovely and useful gifts after which a lovely lunch was served by Mrs. Ted Howlett, Mrs. Bill Turley, Mrs Jack Hunter and Mrs. Archie McIntyre, assisted by some of the young girls in the district.

First Hole-in-one At Vulcan Course

The first hole-in-one at the Vulcan Golf and Country Club's new golf course was scored by J. L. Moyer on Sunday, June 30.

The ace was scored on the 203-yard ninth hole and Mr. Moyer used a No. 2 wood for the drive that ended in the cup. Witnesses to the feat, the first hole-in-one to be recorded at a Vulcan golf course since 1935, were Mrs. Moyer, Harvey Robertson and Mr. and Mrs. M. W. Haverty.

A golfer for the past 30 years, Mr. Moyer had never before accomplished the golfer's dream of scoring a hole-in-one.

Town Pump Days Are Recalled

A recent letter from Mrs. Jessie S. Macomber of Calgary, whose mother, Mrs. Jane S. Taggart, died June 29, recalls the pioneer days of this district.

Mrs. Macomber's father and mother homesteaded five miles west of Milo and used to drive a team and wagon the 24 miles to Vulcan to do their shopping. They watered their team at the town pump in the middle of main street (this will be recalled by early residents of Vulcan.)

The journey in the blazing sun was hours long, reminisces Mrs. Macomber, but they were very happy that the little settlement of Vulcan had started up as it was nearer them than Gleichen or High River.

Shower Honors Brant Girl

A very large shower for Miss Arlene Ball, B.Sc. was held Tuesday evening in the United Church Hall. The hall was beautifully decorated with arrangements of window box flowers, with a watering can suspended from the ceiling.

The ladies were entertained by two very interesting contests.

Presentation was made by Mrs. Cliff Fletcher of a corsage and mortor board hat. The presents were wheeled in on a very large book on top of a decorated wagon, drawn by Merle Wilkinson and Greg Fletcher, dressed as university graduates.

Arlene was assisted with opening her gifts by her cousin Miss Cairn Seney and a friend Miss Wilma Burley kept the guest book which was made by Mrs. Floyd Olsen.

Her mother, Mrs. Ball, and grandmother Mrs. Seney of High River sat at the head table.

After the gifts were displayed Arlene read two humorous recipes and graciously thanked everyone.

A delicions lunch was served by all the ladies who helped and were responsible for the shower.

Golf Highlights

Ladies of the Vulcan Golf Club have been invited to a Ladies Day at the Turner Valley Golf Club on Wed. July 16 while the entire club are invited to a tournament at the Turner Valley course on Sunday, July 20. It is expected that a large crowd of golfers from Vulcan will want to take in the latter affair.

* * *

Dates for the Foothills Golf Tourney to be held at Stavely this year have been set for two consecutive Sundays, August 3 and August 10. All members of Vulcan Golf and Country Club are eligible to play in this tournament.

* * *

Ray Wellman lost out in the finals of the Herald District Playdowns at Edmonton's Highlands Course last week, then he was defeated 4 and 3 in the 36 hole final by Wayne Oates of Red Deer. Both players won their first two matches of the eight man elimination with Wellman winning over winners from Drumheller and Medicine Hat and Oates defeating the Lethbridge and Vegreville representatives to gain the finals.

* * *

Present holders of the Two Ball Trophies are Ray and June Wellman the mixed and Frank Burchak and Ray Wellman the Men's Two Ball.

The flag of Denmark is the oldest one in use today.

Ontario boasts of 73 roadside parks which are maintained by the Highways Department. These are located in some of the most scenic and historic spots in the province.

The rush of rugged waters is a ringing sound at Kakabeka Falls, where nearby one of the Ontario Government fish hatcheries may be seen.

Milo Oldtimer Dies At Langdon

Mrs. Jane Sibbald Taggart, a pioneer of the Mile-Queenstown district, passed away quietly after a short illness, at her son Fred's residence in Langdon, Alberta, Sunday, June 29, 1958 at the age of 92 years.

Mrs. Taggart was born in Buckhaven, Fifeshire, Scotland, May 9, 1866. When a girl of 15 years, she came with her people the William Thomson's to an Ontario farm fronting on the Grand River, between York and Caledonia. She was married in 1886 to David Taggat of York, Ontario. In 1909 they came to Alberta with their family of five sons and three daughters. Mr. Taggart homesteaded in 1910 west of Milo. Their soni Robert passed away in 1918, Mr. Taggart in 1934 and their son David in 1944.

Mrs. Taggart resided in Calgary from 1937 to 1958, keeping house for herself until she was 87 years. The last five years she made her home with her eldest daughter, Mrs. Macomber, in the city or with her son Fred at Langdon.

Mrs. Taggart leaves three sons, John of Calgary, Fred of Langdon and William of Queenstown, and three daughters, Jessie (Mrs. Macomber), Mary (Mrs. Glazier) and Emma (Mrs. Hall) all of Calgary, also 20 grandchildren and 37 great grand-children.

The funeral service was held at Jacques Funeral Home, Calgary, with interment in the family plot at Vulcan Cemetery, Thursday, July 3, 1958.

D. D. McQUEEN

Grand Master Alberta Masons

D. D. McQueen of Vulcan was elected Grand Master of the Grand Lodge of Alberta, A.F. & A.M., at the 53rd annual Grand Lodge meeting held in Edmonton in June.

A Past Worshipful Master of Vulcan Lodge No. 74, A.F. & A.M., and secretary of the Vulcan Lodge for the past number of years, Mr. McQueen has been a Mason since 1928.

His many friends join in congratulating Mr. McQueen on this honor that has come to him and, through him, to the Vulcan Lodge.

Pat Roe President

New Officers Installed By Vulcan Lions Club

Orville (Pat) Roe was recently installed as president of the Vulcan Lions Club, succeeding Elwood Myers.

Other new officers installed were: Stuart Campbell, 1st vice-president; John Andrews, 2nd vice-president; Rev. Robert Johnson, secretary; Douglas Paris, treasurer; George Richardson, Tail Twister; Skeeze Christensen, Assistant Tail Twister; Ivan Haga, Lion Tamer; Earl Erickson, Assistant Lion Tamer; Herbert Ohler and Evan Munro, directors for one year; Reinhold Lundgren and Omer Haga, directors for two years.

Projects

Main project of the club continues to be the operation of the Memorial Swimming Pool, with hundreds of children from all parts of the County receiving free swimming instruction each summer. In addition, the pool is open daily for recreational swimming. Operation of the pool is mainained at a high standard and the staff includes caretaker, lifeguard and instructors.

Projects now under way are farmstead signs, numbering of houses in town and construction of a camp kitchen adjacent to the swimming pool and Elks' Park.

Regular yearly projects include the sponsoring of juvenile hockey and Little League and Babe Ruth League baseball, the annual sale of TB Seals and the co-sponsoring of the annual children's Christmas party at the Vulcan Theatre.

The club has also done considerable work at the Little Bow Park and on the Vulcan Scout-Guide Hall. It continues to give assistance to 4-H grain and beef clubs.

June Births At Vulcan Hospital

The fillowing births were recorded at the Vulcan Municipal Hospital during the month of June.

June 1, to Mr. and Mrs. Emil Hartung, Vulcan, a son.

June 2, to Mr. and Mrs. Ken Jesse, Vulcan, a daughter.

June 8, to Mr. and Mrs. Nick Andruckow, Champion, a son.

June 15, to Mr. and Mrs. J. Lundy Findlay, Vulcan, a daughter.

June 16, to Mr. and Mrs. Hurlburt Sayer, Vulcan, a daughter.

June 19, to Mr. and Mrs. Harvey Simmons, Vulcan, a daughter.

June 29, to Mr. and Mrs. Marvin Hansen, Vulcan, a daughter.

June 30, to Mr. and Mrs. Allan Fath, Vulcan, a daughter.

Amity Club Holds Picnic at Champion

Wednesday, July 2 proved to be a perfect date set for the Amity Club annual picnic.

Over 110 members, families and friends gathered at the Adam Ferguson grove where all enjoyed a most sumptuous supper of fried chicken, scalloped potatoes, salads and pies. Children were all treated to ice-cream cones.

A past member, Mrs. Bess Siler was welcomed back as a visitor and presented with a gift, token of many good wishes.

As the following day marked a special occasion of M. and Mrs. Ted Carlson's 25th wedding anniversary, their many friends of town and district presented them with a purse of money, extending them loads of good wishes and many more years of happiness together.

Later all joined in, young and old in participating in several games.

All the kiddies thoroughly enjoyed their peanut scramble and races.

The evening concluded with a special hearty thanks to Mr. and Mrs. Adam Ferguson for all their kindness and hospitality shown to all by providing such a beautiful picnic spot.

THE WEATHER

The weather remains cloudy and unsettled with sunny periods. Light showers have been frequent throughout the district following the two-inch rainfall of a week ago. Haying is underway but is not making much progress be cause of the shower activity. Crop conditions are excellent.

Over 1600 Expected

TB X-ray Clinic To Be Here July 14-15-16

The Alberta Tuberculosis Association's mobile chest X-ray clinic will be in Vulcan Monday, Tuesday and Wednesday, July 14-15-16 at the Canadian Legion hall:

The clinic will operate from 9 a.m. to 12 noon and 2 p.m. to 5 p.m. of each day, handling up to 600 chest X-rays a day.

Over 1600 residents of the town and district have registered for free chest X-rays and appointment notices were mailed out this week. Residents are urged to keep their X-ray appointments on the day and at the time alloted.

The clinic is being sponsored in Vulcan by the Lions Club, with the Ladies Auxiliary to the Canadian Legion and other organizations supplying much of the volunteer help. Mrs. Beth Best of the Ladies Auxiliary is general charman of the committee in charge.

This will be the first visit of the clinic to Vulcan in ten years and despite it being the holiday season a large attendance is anticipated.

Cahoon - Hutton Wedding Rites

A quiet, pretty wedding of local interest took place Thursday, June 9 at the Leon Coe home at Carmangay, when Shirley Elizabeth, daughter of Mrs. Robina Hutton and the late George Hutton of Vulcan, became the bride of Glen LaGrand Cahoon. Rev. Peter Dawson officiated.

Given in marriageby Leon Coe, the bride was attired in an acqua chiffon afternoon gown, with white chapel veil and crown- shaped tiara, sequin trimmed. She carried a colonial bouquet of red roses and white carnations.

Mrs. Helen Schneider, as matron of honour chose a pink net semi-formal gown and feather head band. Her bouquet was of blue carnations.

The four flower girls Leona Coe, Colleen Coe, Duanne Oldfield and Vicki Schriver wore similar dresses of yellow and blue and carried nosegays of pink roses and white carnations.

Harold Deglow attended the groom as best man.

Following the ceremony a reception was held at the Coe home where a decorated cake centred the bride's table.

For going away the bride changed to navy blue and white afternoon gown with matching accessories. The honeymoon was spent at a number of B. C. ponts.

Mr. and Mrs. Cahoon have since taken up residence in Vulcan.

Lutherans' New Summer Schedule

Bethel Lutheran Church has announced the inauguration of 9 o'clock services for the summer months. Accustomed to bi-weekly mid-afternoon services, the members are looking forward to the change to morning worship. Lowell Guebert, the pastor has expressed the opinion that increased attendance can be expected.

The 9 o'clock hour is necessitated by an 11 a.m. service in Claresholm, part of this Lutheran parish

A full week of Vacation Bible School will be conducted this summer as well. Encouraged by last year's experience, the congregation plans for 3 classes to meet from July 14-18, in both morning and afternoons.

Mrs. Evan Williams, Mrs. Fred Geschwendt and Miss Ruth Brown will be assisting in the Bible School.

"Let's learn about God" is the theme of the materials supplied by Concordia, the church's publishing firm.

Plans are to conclude the VBS with a program and picnic.

V. J. Bertrand Is Pool Delegate

June was nomination month for the position of Alta. Wheat Pool delegate in the odd-numbered sub-districts. In all, 42 candidates were nominated for 35 positions. At least one nomination was received from each district. In six sub-districts there were two nominations. In these, elections will be held this summer.

In this area, J. V. Bertrand, of Milo was elected by acclamation.

Highwood Lutheran Bible Camp

Plans are now complete for the two weeks of camp to be held at the Highwood Lutheran Bible Camp from July 13-26, according to the Rev. A. E. Dahlen, pastor of Zion Lutheran Church, Bow Island, camp dean for the first week.

The camp is located 28 miles south east of Calgary, along the Highwood River. Available for the 75-100 youth who are expected to attend is a program involving not only Bible Study and recreation but a wide variety of activities allowing ample group participation, Mr. Dahlen said.

Scheduled for the morning sessions, after an 8 o'clock breakfast and morning chapel, are periods of Bible Study and doctrinal and practical studies. Leaders of the study sessions are the Rev. Sidney Nelson, pastor of the Lutheran Church of the Good Shepherd, Lethbridge, and the Rev. Curtis Satre, pastor of Faith Lutheran Church, Calary. Pastor Satre, who formerly was pastor of Dunbar Lutheran Church, Vancouver, will be the evening speaker.

Recreation will play an important part in the afternoon schedule including supervised swimming and athletic contests. In addition there will be campfires, antiphonal singing on the hilltops, films, and other features.

The Young People's week from July 13-20 is open to all teen-agers and older youth.

The second week of camp, July 20-26, will be a family camp, according to the dean, Pastor Lars Knudson of Claresholm. The guest speaker for the family week will be Pastor Leonard Sogge, teacher at the Canadian Luthern Bible Institute, Camrose. Pastor Norman Foster of Lomond, and Pastor Arne Borstad of Trinity Lutheran Church, Calgary, will also be teaching at the camp. Children's classes will be conducted by Mrs. Norman Foster, a former missionary to Japan and Chin.

Foothills Health Unit Report

Tuberculin testing of school children continued during the first quarter of 1958 with 674 children tested, 34 reactors being positive, according to the report of the medial officer of health, Dr. E. M. Rowland, made recently. Measles of a mild type were fairly widespread during this period with a few cases of scarlet fever and streptococcayl sore throat appearing.

The nursing staff of the Foothills Health Clinic made 126 school visits where they conducted 962 examinations. Highest of the list of defects discovered concerned teeth, 170 being reported. Defective vision was reported in 101 instances. School visits conducted by the medical officer of health totalled 14 with 211 examinations again indicating that faulty teeth was the largest single defect found.

The tuberculin testing will be resumed with the new school term.

An attempt to introduce prenatal health clinics in the Vulcan district met with no interest. A start will be made with their clinics in other areas. Thirty-four infant and child welfare clinics were held during the three months with a total of 3630 consultations being held and 6,816 immunization doses administered.

The sanitation department made 265 inspections resulting in six premises being placarded as unfit for habitation. Two cafes were closed, three changed management, one property changed ownership and better conditions are being arranged and a recently condemned cafe was destroyed by fire. Sixteen unsatisfactory milk samples were discovered.

By close co-operation with the Calgary District Planning Commission the health unit hopes for considerable improvement in the standard of new buildings being constructed in the area.

The Vulcan Advocate

"Serves the Heart of Southern Alberta's Wheat Belt"

Member Canadian Weekly Newspaper Association and Alberta Division, C.W.N.A.

Founded in 1913 by Charles Clark

An Independent Weekly Newspaper issued every Thursday morning at the office of publication, Vulcan Alberta. Subscription price per year: In Canada $2.50, United States and other countries $3.50. Single copy 7c. Advertising rates furnished on request.

Authorized as Second-class Mail by the Post Office Department, Ottawa

Member Audit Bureau of Circulations

R. C. R. MUNRO
Editor and Publisher

Why Tourists?

Money problems are like the tooch-ache. When you have one it overrides all else.

This might be the reason why farmers facing their own financial difficulties still look with jaundiced eye on the costly encouragement being given to the country's tourist industry.

Naturally those directly involved in the tourist trade stand to make their tidy profit or they wouldn't be in the business, but it can also be a blessing in disguise for the farmer.

W. Gordon Wood, President of the Canadian Tourist Association, made this point recently. He said that about 7,500,000 Americans came by car into Canada last year, to stay for more than two days. If each had been encouraged to remain for just another fifteen minutes to buy a fried egg sandwich, they would have consumed an extra 625,000 dozen eggs, 750,000 loaves of bread and 120,000 pounds of butter.

From the point of view of the farmers this could become pretty big business. Farmers are not generally directly concerned with the tourists themselves, but their moral support for the tourist industry and its development would not be at all misplaced. A tourist is an unusual animal, with a hearty appetite for food and goods, who buys almost anything and competes with the farmers for almost nothing.

—Farm and Ranch Review

Ensign News

Friends of Mrs. Nellie Mote are glad to hear she is home again after being in the local hospital for a few days last week.

Mr. and Mrs. Harry Brown of Okotoks were visitors in the district Wednesday of last week.

Miss Jessie Welsh of High River is now visiting with her sister, Mrs. Mary Ruark.

Mr. and Mrs. Art Rapin and family of Ladner B. C. were overnight guests at the home of Mr. and Mrs. Jim Williams Thursday of last week. They also visited at the homes of Mr. and Mrs. Eric Thorp and Mrs. Mary Ruark. Before her marriage Mrs. Rapin was Laura Dixon who was well known in the district some years ago.

Mr. and Mrs. Doug Loose and children of Magrath were Sunday visitors at the B. Brown home, Michael returning home with them on Monday after spending three weeks with his grandparents

Mr. and Mrs. John Tuck and family left for their home in Youbau, B. C. after spending two and a half weeks at the home of Mrs. Tuck's parents, Mr. and Mrs. B. Brown.

"The natural man receiveth not the things of the Spirit of God. for they are foolishness unto him: neither can he know them, because they are spiritually discerned." 1 Corinthians2 : 14

"God is a Spirit: and they that worship Him must worship Him in spirit and in truth." St. John 4 : 24

"O the depth of the riches both of the wisdom and knowledge of God! how unsearchable are his judgments and his ways past finding out!" Romans II : 33

A.C.F. advt

WANTED

APPLICATIONS will be received up to July 19, 1958, for the position of Manager of the Vulcan Seed Cleaning Plant. Applicants to state all particulars as to qualifications, personal information and salary expected.

Vulcan Seed Cleaning Association Ltd.
Secretary-Treasurer
Vulcan, Alberta

CIVIL C D DEFENCE

ENGINEERING SERVICE

We are very fortunate in this unit to have the full co-operation of the County in all of the Civil Defence services.

The Engineering Service would be almost non-existent except for the fact that we are able to rely on the equipment and operating personnel from the County Road Maintenance Department. The need may never arise for its use and we hope it doesn't, but it is reassuring to know that if and when the need arises the necessary help will be available.

Advocate Classifieds

Classified Advertising Rates
2 cents per word first insertion, minimum charge 50 cents; 1 cent per word second and subsequent insertions, minimum charge 25 cents.
In Memoriam and Cards of Thanks are charged at 2 cents per word with a minimum charge of $1.00.

FOR SALE—MISC.

TWO BOYS' BICYCLES and one girl's bicycle for sale, cheap. Phone 112, Vulcan. 48-2c

WASHED SAND AND GRAVEL for sale. Apply L. F. Mensinger, Phone 257 or White Rose Service Station, Vulcan. 42-8p

CHEMICALS FOR WEED AND INSECT CONTROL. 2,4-D's, MCP'S. TCA. DOWPON AND OTHER SPECIALIZED PRODUCTS. FREE CATALOGUE ON REQUEST. NATIONAL GRAIN COMPANY LTD. 44-5c

FOR SALE—Factory built 26-ft. House Trailer, completely furnished, good condition. Can be seen at Cliff Anderson's, one block north of Calgary Power. 42-tfc

FOR SALE—Wrecking 1953 Ford, custom-lined, 5 passenger. For parts, contact W. Wogsberg, Lomond. 48-3p

FOR SALE—16-ft. Corral Rails; round 7-ft. posts. Phone 257, Lawrence Mensinger, Vulcan 45-4

FOR SALE—1-ton Truck Hoist. Phone R1807, Roy Deal, Vulcan. 46-3c

FOR SALE—18ft. boat with inboard motor and cab. Apply Dave Kennedy, Kirkcaldy. 48-1c

FOR SALE — CCM Roadster 3 speed race bike, good condition. Phone 2011, Vulcan. 48-3c

FOR SALE—Roomy, 1953 Viking 26-ft Travel Trailer, in good condition. Well insulated, has shower, toilet, basin, garbage disposal, double sink, large frig, apartment propane stove with broiler, oil heater. Price $2,450. Terms. No interest. L. W. Greenlee, Phone 1707, Vulcan. 47-2c

LIVESTOCK

SEVEN YORKSHIRE sows to farrow in September. Second litter. $75 each. Apply John Gaja, Phone 9140-14, High River. 48-3c

PUREBRED Tamworth boar, 1-year-old. Kirby vacuum cleaner and polisher. Reasonable. Write Box 151, Gordon Chapman, Vulcan. 46-3p

LANDRACE BOAR, 5 months old. Write Box 52, or phone 515, Carmangay. 45-tfc

PIGGY SOWS bred to purebred Landrace Boar. To farrow within the month. J. Heide, Phone 1914, Ensign 48-1c

LANDRACE WEANERS for sale. Phone 1816, Orval Deal, Vulcan. 48-2p

REGISTERED LANDRACE Gilts and Boars for sale, eight weeks old. Apply Charley Thom, Box 387 or Phone R2106, Claresholm. 47-2c

REGISTERED Hereford Yearling Bulls and Heifers. Will take grain at elevator prices. Write box 31, Roy Duncan, Stavely or phone R907. 47-3p

FOR SALE—Reg. Yorkshire Boar and two Sows. Phone R1416, N. Flebotte, Ensign. 47-3p

CARS & TRUCKS

WHEEL ALIGNMENT and Wheel Balancing. Stop road wander and tire wear. Phone 96 for appointment. Wheat Centre Motors, Vulcan.

FOR SALE—1955 Ford, 4-door sedan, 21,000 miles, tires like new. Fully equipped. In top shape. Must be seen to be appreciated. Const. K. Degen, Phone 81, Vulcan. 48-2c

EXPERT AUTO BODY Repairs. Painting and windshield service. Free estimates. Wheat Centre Motors, Vulcan, Phone 96.

FARM MACHINERY

FOR SALE—1 model R John Deere Diesel tractor, 1951. John Deere, Phone 113, Carmangay. 48-3c

FOR RENT—Fertilizer and grass seeding drill. Phone 2417, Lloyd Jones, Vulcan. 25-tfc

MACHINERY—Haying and Harvest Equipment, Tractors and Trucks for grain. R. C. FRASER & SON, HIGH RIVER, ALTA.

GRAIN & FEED

FOR YOUR NEEDS in seeds and inoculants see H. S. Burns at the County office. Phone 423 or residence, 271. 32-tfc

HOUSES & FARMS

LADIES Ready-to-wear and Children's Wear Shop for sale, $2500. For information Phone 106, Carmangay. 46-4c

FOR SALE — Two-bedroom, modern bungalow. Newly decorated in good residential area, 75-ft. corner lot. Good home at low price. Contact C. Kettleson, 2421 14th St. West, Calgary. Phone CH 4-5052. 27-tfc

FOR RENT

FOR RENT—1 self-contained cabin. Mrs. Boose, Phone 334, Vulcan. 48-1c

FOR RENT—3 or 4 suites, furnished or semi-furnished. Rooms and light housekeeping room. Use of laundry room. Phone 441, Vulcan. 34-tfc

ROOMS TO RENT—Apply Mrs. L. Hart, Phone 391, Vulcan. 46-3p

WANTED

BALING WANTED—Phone 2403, Merle Smith, Vulcan 48-5c

WANTED—Custom baling. Phone 2417, Lloyd Jones, Vulcan. 45-tfc

WANTED—Custom baling. McFadden Bros., Ensign, or phone 2307 or 2312, Vulcan. 47-3p

WANTED—Plain sewing or alterations. Mrs. G. Gunderson, Champion, Phone 102. 46-3c

WANTED—Share baling. Will take hay for pay. John Hunter. Ensign, Phone 1919. 44-tfc

SPRAYING WANTED — Cattle spraying for warble lice and mange, also fly spraying to disinfect barns, corral, etc., and weed spraying. Phone 399, A. L. Hubbard, Vulcan. 34-tfc

WANTED — Spring thrashed wheat, 70c per bus. Phone 257, Lawrence Mensinger, Vulcan. 45-4c

LOST

LOST—Door key and car key in leather container. Please return to Emil Olson, Vulcan, Phone76. 48-1p

LOST—Man's Black Alaska Diamond Ring about two weeks ago. Reward offered. Apply L. Scott, Vulcan Advocate. s-nc

FOUND

FOUND—On swings at public school, child's beige colored car coat with gold lining. Apply at for this ad. 48-1c Advocate office. Owner to pay

GLASSES—Men's Plastic Brown rimmed were turned into the Advocate office. Owner may have same by paying for ad. 45-nc

HELP WANTED

BE A HAIRDRESSER

Join Canada's Leading School. Great Opportunity. Learn hairdressing — pleasant dignified profession — big wages. Thousands successful Jacobson's graduates. America's greatest system. Illustrated catalog free. Write or call **Jacobson's Beauty Academy, 128A 8th Ave. West, Calgary, Alta.**

NOTICES

FOR SERVICE IN
Hail, Fire & Auto Insurance
ROY HAGGINS
The Insurance Man
Milo, Alta. 43-tfc

OLD NEWSPAPERS — Anyone wanting old newspapers, apply Advocate office. nc

CARD OF THANKS

Mr. and Mrs. Ted Carlson gratefully thank their friends of the Amity Club and the Champion Community for the delightful surprise accorded them when they were presented with a generous gift and honoured on the occasion of their silver wedding anniversary at the picnic held at the home of Mr. and Mrs. Adam Ferguson, Wednesday, July 2

CARD OF THANKS

I would like to thank the Red Cross FUA for sponsoring me as a new candidate and for sending me to the Farm Young People's week in Edmonton. I would also like to thank anyone who helped me in any way by selling or buying tickets. Carolee Bates, Vulcan.

IN MEMORIUM

VAILE—In loving memory of Ethel who passed away July 12, 1955.

Remembrance is a golden chain,
Death tries to break, but all in vain,
To have, to love, and then to part,
Is the greatest sorrow of one's heart,
The years may wipe out many things,
But this they wipe out never:
The memory of those happy days
When we were all together.

Ever remembered by her husband and son, mother and dad, sister, brothers and families.

IN MEMORIUM

SHIMP—In loving memory of our dear husband and father, Calvin Blair who passed away July 9, 1949.

"Gone is the face we loved so dear,
Silent the voice we loved to hear;
Too far away for sight or speech,
But not too far for thought to reach;
The depth of sorrow we cannot tell,
Of the loss of one we loved so well:
And while he sleeps a peaceful sleep,
His memory we shall always keep."

Ever remembered by his wife and family.

CHURCH NOTES

THE EVANGELICAL LUTHERAN CHURCH
Milo — Lomond — Enchant
N. D. Foster, Pastor
Phone 57
Box 30 Lomond, Alta.
Sunday, July 13th
11:00 a. m.—Enchant (Communion)
7:30 p.m. — Lomond (Vacation Bible School, Lomond, July 14-18)

VULCAN CHURCH OF CHRIST
Sunday Services
at 11 a.m. and 7:30 p.m.
Frank Dann, Minister

PENTECOSTAL CHURCH
G. W. Lagore, Pastor
10:30 a.m.—Sunday School
11:30 a.m.—Morning Worship
7:30 p.m.—Evening Service
(Services in Oddfellows' Hall)
Everybody Welcome

UNITED CHURCH OF CANADA
VULCAN
Sunday Service at 11:15 a.m.
Vacation Sunday School during Service
Rev. Donald A. Sharpe, Minister

THE WHEATBELT MISSION
The Anglican Church of Canada
Rev. R. H. Johnson
6th Sunday after Trinity, July 13 1958
Mission Picnic at Park Lake, at 2 p.m. Buffet style picnic dinner at 5 p.m. Races and games for the younger folk.

GRACE EVANGELICAL UNITED BRETHREN CHURCH
Minister, P. A. Wildeman
10:00 a.m.—Worship Service
11:00 a.m.—Sunday School
(Classes for all age groups)
7:30 p.m.—Gospel Service
Preliminaries in charge of the Young People
Tuesday, 7:30 p.m.—Prayer meeting.

BETHEL LUTHERAN CHURCH
Vulcan
Rev. Lowell L. Guebert, Pastor
Sunday, July 13
9:00 a.m.—Worship
10:00 a.m. Sunday School
Vacation Bible School, 9:30-3:30 Monday to Friday. All children 5 years and up are welcome. Bible stories, games, songs, films for everyone.

The Rideau Canal, built for Ontrio defence purposes, serves now for pleasure cruises and a vast lake resort paradise.

Accomodation is no problem for motorists. Good modern motels are plentiful throughout the Province of Ontario.

A coot is an aquatic bird found principally in South America.

Of Many Things

By Ambrose Hills

FOR A MAN IN A HURRAY

I was given a little card the other day on which was printed a prayer, "For a Man in a Hurry." I liked it and want to pass it along to you, together with a word of caution.

Do not use this prayer as an excuse for loafing; that is not the real meaning of the lines, which follow:

"Slow me down, Lord!

"Ease the pounding of my heart by the quieting of my mind. Steady my hurried pace with a vision of the Eternal reach of time.

"Give me, amidst the confusion of my day, the calmness of the Everlasting Hills. Break the tensions of my nerves and muscles with the soothing music of the singing streams that live in my memory. Help me to know the magical, restoring power of sleep.

"Teach me the art of taking one-minute vacations, of slowing down to look at a flower; to chat with a friend; to pat a dog; to read a few lines from a good book. Remind me, each day, of the fable of the hare and the tortoise; that I may learn that the race is not always to the swift; that there is more to life than increasing its speed.

"Let me look upward to the branches of the towering oak and recall that it grew great and strong by growing slowly and well.

"Slow me down, Lord! Inspire me to send my roots deep into the soil of life's enduring values that I, too, may grow toward the stars of my greater destiny. In Jesus' name, Amen."

I like that prayer. It makes me think of the English cabinet maker, who seems always to putter at his work, but who gets it done in due time and in a manner to make him proud. The English accomplish great things by steady, careful, continuous effort. Too often, we, in Canada, start with a flurry — then quit. We get little pride or pleasure from our work because we are too eager to see the end result and claim the prizes.

If you are a Man in a Hurray, I suggest you clip this column and read the prayer from time to time. Then, instead of going all to tops, you'll get your roots down deep into the soil of life's enduring values.

A. J. Schell
Shoe Repair Shop
Expert repairs on Shoes and Canvasses
We carry good quality Leather Work Boots
Phone 173 Vulcan

MAPLE LEAF
Fuels & Lubricants
WE DELIVER
Anywhere — Anytime
Bill Black
U.F.A. Co-op Agent
— MILO —
Phone 4 for Service

F.U.A. Insurance
AUTO & FIRE
with Co-operative Fire & Casualty Co.
25% DISCOUNT
on Farm Cars and 20% on Farm Trucks
HERB BENDER
F.U.A. Insurance Agent
Phone 407, Vulcan
Alberta Wheat Pool No. 3

USED CARS
—1957 Fairlane Ford, 4-door, radio, 3-tone paint
—1952 Chrysler 4-door
—1951 Pontiac, Big Six motor
—1955 Dodge Mayfair Hardtop, new motor, radio, —red and white two-tone
—1958 Volkswagen Microbus Demonstrator
—1957 Dodge, 2-door, automatic, 6 cyl.
—1955 Dodge Custom Royal, full power equipment, two-tone green
—1955 Dodge 4-door, good shape
—1954 Pontiac, 2-door, two-tone
—1953 Dodge, 4-door, semi-automatic transmission

USED TRUCKS
—1950 Dodge ½ Ton Truck
—1952 Chev ½-ton
—1947 G.M.C. 2-ton, grain box
—1946 Chev. 2-ton, grain box

TRACTORS
—I.H.C. W9 in good shape
—Massey-Harris 44, good tires
—2 Massey Harris 55 diesels, ready for field, 1951
—Massey Harris 55 gas, hydraulics, 1950
—John Deere D, good shape
—I.H.C. WD9, good tires, motor overhauled (Hussar)
—John Deere AR, good shape
—Massey-Harris Pony Tractor with plow and mower

MACHINERY
—I.H.C. Side Delivery Rake on steel
—Oliver Model 60 Baler, PTO, 1957
—Oliver Wire-tie Baler with motor
—Massey-Harris No. 6 Mower, 6-ft.
—24-ft. Snowco Grain Loader with motor
—12-ft. I.H.C. heavy duty Cultivator
—Ferguson Forage Harvester with motor, brand new ($750) with pickup, reel, knife
—8-ft. John Deere One-way
—Success Land Leveller
—2 Massey-Harris 21 Combines
—Ferguson mower, no pitman type
—6-ft. Cockshutt tiller with seeder
—6-ft. mounted one way disc for three point hitch
—Ford Ferguson side-mounted mower
—Massey-Harris Super 27 combine, 1952, Hussar
—Massey-Harris 90 Combine, 1954
—New Massey-Harris No. 3 balers in stock
— TRADE FOR BALED HAY OR STRAW —
COMPLETE DAVIS INDUSTRIAL LINE

We now handle VOLKSWAGENS through our Hussar Outlet

Bassano Motors Ltd.
(Across From Hotel)
Massey-Harris-Ferguson and Graham-Hoeme
Hussar — Phone 56 Dodge & DeSoto
Phones 90 and 178 BASSANO, ALTA.

FARMERS! - - - - See DEL McQUEEN at the County Office for HAIL INSURANCE in the Alberta Hail Insurance Board

TCA ANNOUNCES SEATING PLAN ON DC-8 JETLINER

When Trans-Canada Air Lines puts its six DC-8 Jetliners in service in 1960, each aircraft will accommodate 127 passengers—28 First Class and 99 Economy. Each cabin will have its own double galley, washrooms (with flushing toilets for the first time in any TCA airplane), cloakrooms, intercommunications and public address systems and music in flight. The forward part of the aircraft will contain a lounge accommodating eight passengers. There will be four doors, two for passenger loading and two for aircraft servicing. The cargo compartment will hold five tons. The huge Jetliners will go into service on TCA's transcontinental and trans Atlantic routes, cutting flying time almost in half.

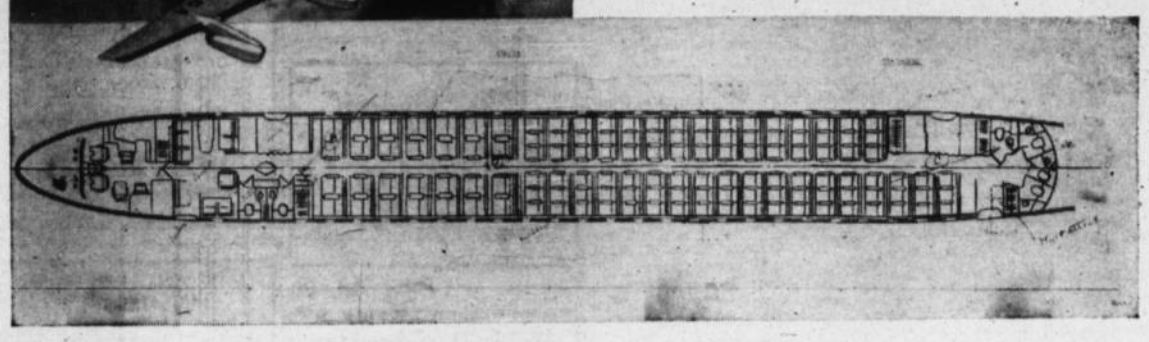

District News

MILO

Visitors at the home of Mr. and Mrs. Carl Johnson this past week were Mrs. Johnson's son, Earl Stephenson, his wife Gladys and their three daughters, Alice, Elaine and Carol, of Oklahoma City, Okla. Mr. Stephenson is the supervisor of the machine accounting department at the Tinken Air Force Base.

R. K. Purdy of Wadena, Sask., was a visitor in the district last weekend. Mr. Purdy was a former school teacher here.

The local Scout Troop, accompanied by their leader J. Ferguson, left last Saturday for Banff where they will attend the Scout Jamboree.

Miss Donna Bittorf visited at the home of her grandmother, Mrs. Soder, in Vulcan for a few days last week.

Banff visitors last week were Mr. and Mrs. J. M. Thomson Jr. and Jim, who were accompanied by Mrs. Gladys Phillips and Robert.

We wish to welcome Mr. and Mrs. Howard Hanning and sons David and Nevin, formerly of Byemore, to the community. Mr. Hanning has accepted the position of buyer for the Searle Grain here.

The deepest sympathy of the community is extended to Mrs. Gladys Phillips and family on their recent bereavement.

A recent guest at the home of Mr. and Mrs. E. A. Jones has been their nephew of Boise, Idaho.

Mr. and Mrs. Paul Kish and family of Standard were visitors at the Gordon Ivers home recently.

Mr. and Mrs. C. L. Beckner, Mr. and Mrs. G. H. Dishaw and Betty, Mr. and Mrs. C. H. Carson and Janie and Miss Carol Peterson left last Sunday on a vacation trip to Kalispell, Mont.

Allan Phillips of Arrowwood was a visitor at the home of L. H. Phillips last Sunday.

Darwin Phillips of Lethbridge visited at his home for a few days last week.

OLDTMER PASSES

David Laurance Phillips, aged 55 years, passed away on July 1 in the Vulcan hospital following a lengthy illness.

Laurance was born in Cartwright, Man., on Jan. 4, 1903. He came to Lomond with his parents in 1917 and from there to Milo in 1925, the year that the Village of Milo was established, and was employed by his father in the hardware business.

He was a member of the Oddfellows Lodge No. 169, as well as being a member of the local Lions Club. Mr. Phillips was also a member of the Milo School Board when the Milo schools were self-governing and a past member of the Village Council. At one time he served as Mayor of the Village of Milo.

He leaves to mourn his passing, his wife, Gladys; four sons, Murray of Milo, Darwin of Lethbridge and Dale and Robert of Milo; a daughter, Sharon, of Milo; a brother, Allan, of Arrowwood; and a sister, Mrs. Gladys Palfrey of Calgary.

Funeral services were held in the I.O.O.F. Hall at Milo on July 4, with student minister Mr. W. Baxter officiating. Graveside services were conducted by members of the I.O.O.F. Lodge. Interment was made in the East Milo cemetery.

EASTWAY

Karen Brooks of Mossleigh was a guest of Lois Washburn last week, and Lois accompanied her back to spend a few days at her home.

Thelma Tangen visited last week with her sister Mrs. Lorne Hart of Calgary.

Mrs. John Tangen has returned home after a week in Vulcan hospital.

Pat Fath and baby daughter came home from hospital on Monday. Pat's mother, Mrs. Schartz of Stavely has been visiting with them for a few days.

Joyce Hill is holidaying with Grandma Hill at Claresholm, and Glenda Hill with Mary McInenly at Arrowwood.

Mel Burgess returned home Sunday from summer camp at Wainwright.

Mr. and Mrs. Ed Lapp motored to Lethbridge Saturday evening and spent Sunday there.

Shirley Burgess of Calgary spent the weekend with her parents.

MAJORVILLE

Before the sky cleared after the rain at the end of last week two inches and in some places over two inches of rain had fallen on the district, so prospects are now a great deal brighter for a crop than two weeks ago. The rain will help the pastures and later haying will also benefit to some extent. Everyone agrees the rain came just in time.

Mrs. Melvin Beagle of Arrowwood was a visitor during the week at the home of her parents, Mr. and Mrs. Hugh Winch.

Mrs. Damien Corbiell of Cluny is helping her mother with the household duties for a few days. Mrs. Heather is recovering well from her recent operation.

Mr. and Mrs. Jan Oliver of Coaldale were visitors to Bassano on Saturday to visit with the latter's mother, Mrs. Mabel Hagg, who is still a patient in Bassano hospital.

Mr. and Mrs. Alf Heather went to Lomond on Monday to attend the sports day. On their return they were accompanied by Mrs. Heather's grandchildren, Debbie and Bruce Hostetler, who spent the rest of the week with them. Also among those who went to Lomond from this community were Mr. and Mrs. Gilbert Vooys.

Among those who braved the drizzle of July 1 to attend the Bassano rodeo were Mr. and Mrs. Lewis Greaves, Mr. and Mrs. Hugh Winch, Mr. and Mrs. Bert Clemmons and Mr. and Mrs. Larry Unscheid.

Mrs. Francis and Lee have been busy lately painting and putting the finishing touches to the new store and post office and expect to be able to move in shortly.

Bert Clemmons is a patient in Bassano hopital, where he was taken on Saturday evening after being thrown from a horse. X-rays revealed a broken shoulder-bone and if later X-rays don't reveal further injuries he will be discharged from hospital early in the week.

George Heather took his small grandson, Monte Gordon, for a fishing trip recently and with his son they had caught quite a few fish which they left on the bank of the water. Quite unexpectedly Monte approached his grandfather with a fish on his hook with the request that said fish be taken off. As grandfather never expected Monte to catch anything with the fishing outfit he had he was rather pleased that the little guy had been so lucky, but the pleasure was short-lived however when Monte's sister Alice informed grandfather that Monte did not catch that fish—he got it from the string of fish on the bank. Monte will likely leave small sister at home next time he goes fishing.

KIRKCALDY

Buster Carnegie and Robert and Jimmy Wilson left on Saturday morning for Banff to attend the second annual Scout Jamboree this week.

Mr. and Mrs. Bob Cutler and boys, accompanied by Morley Scobie and Brian, spent Friday at the High River rodeo.

Miss Nettie Ware went to Calgary on Sunday evening to attend the Calgary Stampede and visit relatives and friends.

Mr. and Mrs. Doug Wilson, Beth, Dougie and Joan Carnegie motored to High River on Saturday to attend the Horse Show.

Miss Jacquie Urquhart of Edmonton is holidaying with her father, Gordon Urquhart, for two weeks.

Many visitors motor to the Malpeque Bay area near Summerside each summer to see the spot where the world's best flavored oysters, Malpeque oysters, come from.

CLIFF DUNHAM'S DONKEY BALL SHOW from Crescent, Okla., will appear in Vulcan July 30. Donkey Ball, Donkey Races, Flag Race Tricks. Bucking Donkey Riding Contest by local riders. More fun than a barrel of monkeys. Don't miss this!

VULCAN - - - Wed., July 30

ELKS' BALL PARK 5:30 P.M.

Admission: Adults .75, Children .35

LIONS' BARBECUE BOOTH

OPEN AT 4:30 P.M.

Barbecued Beef Sandwiches, Hot Dogs, Coffee, Pop

Alberta Gas Trunk Line Offers Thirty Million Dollar Bond Issue

A thirty-million dollar issue of first mortgage sinking fund bonds of The Alberta Gas Trunk Line Company Limited will go on sale this month.

The probable date of issue is July 15, J. C. Mahaffy, Q.C., General Manager, said today. Applications for the purchase of bonds may be placed through recognized investment houses, chartered banks and Alberta Government Treasury branches.

The issue has been underwritten by a group of Canadian investment houses under the joint management of Tanner Bros. Limited and Nesbitt, Thomson and Company, Limited. The Underwriting and Banking Group will include:

Tanner Bros. Limited
Nesbitt, Thomson and Company, Limited
Dominion Securities Corpn. Limited
James Richardson & Sons
Wood, Gundy & Company Limited
McLeod, Young, Weir & Company Limited
Osler, Hammond & Nanton Limited
Royal Securities Corporation Limited
A. E. Ames & Co. Limited
W. C. Pitfield & Company Limited
Carlile & McCarthy Ltd.
Gairdner & Company Limited
Sydie, Sutherland & Driscoll Ltd.
D. M. Duggan Investments Limited
Toole, Peet Investments, Limited
Ringland Meredith & Company Limited
Locke, Gray & Company
C. S. Robinson Investments Limited
H. M. E. Evans & Co. Limited
Ralph M. Smith Investments Limited

The Company was incorporated by special act of the Provincial Legislature four years ago to provide a gas gathering grid system within Alberta and, at the request of the Company, efforts are being made to give Alberta residents priority in the purchase of these bonds.

The bearer bonds will be offered at 99 and accrued interest, and will bear interest at the rate of 5¼ percent, maturing May, 1981, in denominations of $100, $500 $1,000 and multiples of $1,000.

The Alberta Gas Trunk Line Company is initially constructing and will operate a natural gas gathering and transmission system over a distance of about 546 miles. The system will carry natural gas and will supply Alberta consumers as well as Trans-Canada's main pipeline serving other parts of Canada.

The first stage of the construction programme was completed during 1957 at a cost of $10,913,334 and the second stage, costing $25,851,772 will be completed during 1958. Total cost of the presently planned system is estimated at $54,000,000 and the bond issue will be used to finance the construction programme.

Application for the new issue of bonds will be accepted by investment dealers, banks and Alberta Government Treasury branches.

ADVOCATE CLASSIFIEDS BRING SPEEDY RESULTS

PUT THE DIFFERENCE IN THE BANK

Buy at Car City, 3rd St. S., Lethbridge

SEE US FOR—

- EXPERT BODY REPAIRS & PAINTING
- WINDSHIELD REPLACEMENT
- INSURANCE JOBS
- WRECKER SERVICE

— FREE APPRAISALS ON ALL WORK —

Phone 392 or see Roy or Russ at the

VULCAN BODY SHOP

Alberta Wheat Pool Patronage

The Alberta Wheat Pool intends to operate for the crop year 1958-59 on a patronage dividend basis in keeping with the co-operative principles on which the Pool was formed. The following notice is published in compliance with the provisions of "The Income Tax Act":—

"As required by "The Income Tax Act" this will advise our members that it is our intention to make a payment in proportion to patronage in respect to the year ending the 31st day of July, 1959, and we hereby hold forth the prospect of a patronage payment accordingly."

ALBERTA WHEAT POOL

Farmer-Owned Co-operative

NOTICE TO PRODUCERS OF COMMERCIAL EGGS

Any producer eligible to vote on the plebiscite on a plan to Regulate and Control the Marketing of Commercial Eggs who believes his name was omitted from the list of eligible electors may apply to have his name placed on the list of eligible electors.

Contact the enumerator for the area or the nearest District Agriculturist's office during the period July 14th to 18th. Each local enumerator will be at his place of residence between the hours of 2:00 P.M. and 5:00 P.M. on July 17th and 18th. No applications will be accepted after 5:00 P.M., July 18, 1958.

Department of Agriculture

GOVERNMENT OF THE PROVINCE OF ALBERTA

Robert H. McMillan
Chief Returning Officer

Try Advocate Classifieds

HIGH RIVER AUCTION MART LTD.

OUR NEXT WEEKLY

AUCTION SALE

Saturday, June 12th

AT 12 O'CLOCK NOON

- 10 HEAD OF GOOD MILK COWS
- FAT AND FEEDER CATTLE
- WEANER AND FEEDER PIGS
- MACHINERY, TRUCKS, TOOLS, ETC.

HIGH RIVER AUCTION MART LTD.

—AUCTIONEERS—

GEO. MacLEAN Lic. 75 GERRY GOING Lic. 298

Phones 3022 — 3060 — 2594

— AUCTIONEERING IS OUR BUSINESS!

GET RID OF THAT NERVE IRRITATION—NOW!

— See Your Chiropractor —

DR. BISWANGER, CHIROPRACTOR

DIAL 2644 — —HIGH RIVER

ATTENTION !

Farmers & Stockmen

We have a good supply of second cut boards suitable for shelters and feedlots at $10.00 per M. Also a good stock of native dressed lumber.

Sundre Lumber Company Ltd.

SUNDRE, ALBERTA

Phone 10 ring 4, Mill 60 Office

FINEST MOTOR OIL YOU CAN BUY!

IT WEAR-PROOFS YOUR ENGINE!

Scientific farmers depend on Advanced Custom-Made Havoline Motor Oil to reduce operating costs of their tractors, combines, trucks and cars.

HERE'S WHY:

- Havoline's Balanced Additive Formula wear-proofs your engine.
- Havoline's Balanced Additive Formula keeps engines clean.
- Havoline's tougher film beats engine sludge, rust, bearing-eating acids.

HAVOLINE—finest motor oil you can buy!

BETTER FARMING WITH

TEXACO PRODUCTS

Manufactured and Distributed in Canada by McColl-Frontenac Oil Company Limited

ALEX GRANT

Phone 150 Vulcan

ADVOCATE CLASSIFIEDS BRING SPEEDY RESULTS

District News

BLACKIE

Miss Hilda Wabell of the Royal Bank staff is now on holidays and is spending them with her parents in Cochrane.

Phil Husby is in Edmonton for three weeks where he is busy correcting final exam papers.

Jimmy Finley is in Calgary for the summer months. He is learning to be an electrician with the assistance of his brother-in-law Larry Kruetzer.

Mrs. Fred Rockafellow travelled to Lethbridge to visit with her son-in-law and daughter, Mr. and Mrs. Art Hewitt and family.

Visiting at the E. R. Egeland home over the July 1st holiday were his bother and wife, Mr. and Mrs. John Egeland of Acadia Valley.

Mrs. Jacob Hansen has returned home from a holiday spent at Prince George, B. C. where she visited her son-in-law and daughter, Mr. and Mrs. Elmer Johnson. Returning home with her were her two grandchildren, Darryl and Ray Johnson.

Rev. and Mrs. Sid Hollands and family returned home Wednesday from a six-weeks visit at Swift Current. While there Mr. Hollands conducted the Full Gospel Services at Gull Lake and Swift Current for his father as Mr. and Mrs. Hollands Sr. are enjoying a six months vacation in England. Mrs. Holland's mother, Mrs. T. E. Crowell of Sundre is a week-end visitor at the Holland home.

Mr. and Mrs. Jack Morris of England were visitors at the home of their neice, Mrs. Cecil Kumlin.

Mr. and Mrs. C. Kumlin's nephew Allan Forrester of Edmonton, is a guest at their home for the school holidays.

Gary McIntyre spent the week-end in Calgary with friends from Edmonton.

Mr. and Mrs. Bill Cormack and son have returned from a vacation spent at different B. C. points.

Mrs. Milt Finley accompanied Mr. and Mrs. Hec McLean to Moose Jaw Saskatchewan. The McLeans visited with their son and wife and new grand-daughter at Estevan. Returning home with them were Mrs. Finley's grandchildren, Patsy and Donnie Belbin who well visit here until August.

Mr. and Mrs. Varno Westersund flew to Saskatoon on July 1st to see the Pion-era show.

Miss Lynda Bayford visited in Calgary for a week at the home of her cousin, Miss Rita Braunworth.

Mrs. Nellie Hart and children, John and Ornell, of Olds, were visitors at the home of her sister Ms. George Bayford. They also visited in Brant with her sister, Mrs. J. Kennedy and friends, Mrs. Stacy Graham and Mrs. Ed Pearson.

While Mr. and Mrs. Ray Wellman of Vulcan holidayed in Edmonton for a week, their four small daughters were visitors at the home of Mr. and Mrs. Jim Montgomery, Jr.

W. Kennedy, who has been working at Drayton Valley for the past while, was home for the week end. Mrs. Kennedy and children Sheila and Burton returned with him and they will be staying with relatives in Breton until their trailer home is moved to Drayton Valley.

Harvey Farrell and son Howie of Edmonton were visitors at the home of his sister, Mrs. Bud Westersund. Howie stayed here for a few days longer, returning home with Phil Husby.

Mr. and Mrs. Dally Wooldridge and family are enjoying a vacation at Banff and Edmonton.. Mrs. Jim Montgomery will be working at the Co-op Hardware during July and part of August.

Mrs. C, Kumlin reports that her brother and wife, Mr. and Mrs. Pete Harrow, who recently were posted to the Greenwood Air Force Base in Nova Scotia were pleasantly surprised to find that the young couple in the trailer near their home are Mr. and Mrs. Jim Moxin (nee Miss Gail Stier) of Blackie. The coincidence makes a happy situation for both couples.

Milt Finley enjoyed a week-end fishing at Pine Lake. He accompanied some friends from Calgary.

Gordon Stauffer of Turner Valley is visiting here at the home of his grand-parents, Mr. and Mrs. Ed Wellman.

Linda and Allan Powell of Calgary are visiting with their grandparents, Mr. and Mrs. Frank Powell.

The Blackie Curling Club are sponsoring a car draw. It was on display in the Hagh River Parade and won second prize in the decorated car division. Proceeds will be used to help for the artificial curling ice.

Now that it is well into the holiday season I realize you are busy visiting or entertaining. But won't you please take a minute to call me at 332 and tell me about your holiday time? A number of people especially those who have moved away, express their pleasure at reading this column. The credit goes to those of you who do phone so please keep up the good work. Thank you from your correspondent, Dawn Bayford.

INSURANCE

CAR — TRUCK

HAIL

Have several companies —no limitation hail

Time payments arranged on all insurance

C. D. (Mike) Miller

Phones

Office 129 Res. 241

LOMOND

A very lovely miscellaneous shower was held in the Lomond Community Hall on Saturday afternoon, June 28th in honor of Miss Judy Slater of Calgary, bride elect whose marriage to Harrison Caufield took place on Saturday, July 5th at Calgary.

There was good attendance despite the wet weather and bad roads. Bingo games were enjoyed and an amusing hour spent composing songs to the bride and groom. The presentation of gifts was made by Mrs. Leonard Huff on behalf of the Community Club, Good Will Club and many friends to which Judy very suitably responded. Judy was assisted in unwrapping the lovely gifts by her mother and her aunt, Mrs. Slater and Mrs. Macky of Calgary and by Mrs. Caufield and Ruthie.

A lovely lunch was served to bring a most pleasant afternoon to a close.

Oscar Hoffman has returned home after a holiday in Banff and B. C. Mrs. Hoffman is still visiting at Penticton.

Mr. and Mrs. Ralph Chapman and family are motoring to Nelson, B.C. to spend a holiday and take part in the Shirtsleeve Bonspiel.

Baseball games between Vulcan and Lomond were rained out here on Sunday with just enough light showers to make the diamond unfit for play.

Master Terry Chase is spending a week visiting with his sister and brother-in-law Mr. and Mrs. Ralph Richardson and family of Berrywater.

Mr. and Mrs. Ed Root left Sunday to spend a week in Calgary enjoying the Stampede.

Visiting many old friends in Lomond last week were Tiny Lawson and Mr. and Mrs. Jimmie Lawson and family now of Ontario.

Best wishes for a speedy recovery are extended to Miss Mary Elliott who has been a patient in the Vulcan Hospital.

The many friends of little Ruthie Merrick will be sorry to learn of her misfortune in falling on the sidewalk and breaking her arm. We are all hoping it will soon be better Ruthie.

Work was begun on the new Pool elevator last week.

Terry Chase spent last Tuesday visiting his sister and brother-in law, Mr. and Mrs. R. Nimz Jr. of Vulcan.

Mr. and Mrs. Phil Chapman are spending a holiday visiting in Vancouver.

Mr. and Mrs. Leonard Huff and family left on Saturday for Nelson, B. C. where they have entered the Shirtsleeve Bonspiel. After a holiday there they plan to motor to Dawson Creek.

Miss Donna Mae Wong of Swift Current, Saskatchewan is spending the school holidays at home with her father and brother Joe Wong, Lenny and Kenny.

Birthday Club

The June meeting of the Birthday Club was held at the home of Mrs. H. Huff with 18 members and one visitor present. The meet-was opened by singing "Pack Up Your Troubles." Roll call was answered by each member guessing who her Sunshine friend had been during the past year, with six members guessing correctly.

The minutes of the previous meeting were read and accepted. Mrs. J. Chambers gave the Auditor's report, that the books were in order except for an error of 2 cents.

The plans for a shower for the former Florence Degenstien were cancelled, as she is not coming to Lomond at the present time. It was decided the Club would send her a gift.

As June is annual meeting month nominations for Officers and Committees were in order. Officers for the coming year are to be: President, Mrs. Earline Lindstedt; Vice-Pres., Mrs. Arline Thompson; Sec.-Treas., Mrs. Mary Crawford; Shower Comm., Mrs. E. Elliott, Mrs. J. McAllister and Mrs. E. Johnston; Gift Comm., Mrs. J. Hamm, Mrs. B. Brooks, Mrs. A. Thompson and Mrs. R. Ensign; Sick Comm., Mrs. I. Volesky, Mrs. B. Foreman and one other to be decided. News reporter for the coming year is to be Mrs. J. Chambers. Mrs. Elliott was appointed delegate to meet with committee and teachers on Book Fund.

Birthday gifts were presented to Mrs. R. Ensign and Mrs. H. Asseltine. Many happy returns members.

The nickel draw was won by Mrs. E. Elliott.

The July meeting will be held at the home of Mrs. B. Brooks the usual meeting day. Mrs. J. Hamm will be in charge of the program.

At the close of the meeting a lovely lunch was served by the hostess and her assistants.

The Lomond Primary Junior Red Cross would like to report for this year receipts of $15.67, 114 magazines sold and 526 coupons collected. Don't throw away your coupons. Please give them to the Lomond Primary Junior Red Cross.

Mrs. L. Chase spent last week-end at the home of her daughter and son-inlaw, Mr. and Mrs. Ralph Richardson of Berrywater.

Warmth of winter's sun is enjoyed by skiers in Lake-of-Bays area at the many resorts catering to winter sport lovers from December to February.

Fort Henry, one of the best preserved of defensive structures of the 1812 War, maintains uniforms and customs of that period in order to exhibit some of the historical features Ontario has to offer tourists.

This is ALBERTA ... *ENJOY IT!*

BADLANDS OF THE RED DEER RIVER

Here—within easy reach on all-weather highways—is nature's handiwork at its most fantastic. Plan to spend some time here—to picnic and to explore—but, if possible, enjoy your first view of the Red Deer River badlands at sunset or dawn. Then the slanting rays of the sun paint the canyons and the coulees, the red shale hills, and the prehistoric petrified forests, the dolomites and the hoodoos with splendor and color, and each turn of the road reveals a vista more awe-inspiring than the last.

A message of public interest from

ALBERTA BREWERS' AGENTS LIMITED

REPRESENTING

BIG HORN BREWING CO. LTD. — CALGARY BREWING & MALTING CO. LTD.
SICKS' EDMONTON BREWERY LTD. — SICKS' LETHBRIDGE BREWERY LTD.
THE CARLING BREWERIES (ALBERTA) LIMITED
NORTHWEST BREWING CO. LTD.

ABA

Contributing to Alberta's Economy

Professional and Business Directory

Vulcan Clinic

Physicians & Surgeons

A. D. TOMPKINS
M.D., L.M.C.C.

M. E. KOZIOL
M.B.; C.H.B.; L.R.C.P.; M.R.C.S.

Office Hours
10 a.m. to 12 noon — 2 to 5 p.m.
Phone 44 Carson Block, Vulcan

J. M. Jamison

BARRISTER - SOLICITOR
NOTARY PUBLIC
Bruce Block
Phones 39 or 28 Vulcan

Dr. F. R. Schneider
Dentist

BRUCE BLOCK, VULCAN
9 a.m. to 12 noon
1:30 p.m. to 5:00 p.m.
— Phone —
Office 176 Res. 429

DR. F. D. NATAROS
Optometrist
CLARESHOLM

Phone 21R2
For Appointment

Dr. B. W. Tonken
VETERINARIAN

Office Next To Montie's Barber Shop, Vulcan
Phone 377 — Res. 477
If no answer Phone 218

Home Furnishings

Vulcan Furniture
—Phone 53—

McNARLAND
Plumbing & Gas-Fitting

SALES & SERVICE
INGLIS APPLIANCES
LENNOX HEATING
AND AIR CONDITIONING

Phone 379, Vulcan

McColl-Frontenac
Texaco Products

Alex Grant
Phones: Bus. 150, Res. 164

Canadian Legion
B.E.S.L.
VULCAN BRANCH No. 21
Complete Club Facilities
Visiting Members Cordially Welcome

Frank McNiven
AUCTIONEER
Phone 91733, Blackie
LICENSED AND BONDED
Licence No. 224

Jesse & Emelson

John Deere Dealers
PHONE 50, VULCAN

We service all makes of
GENERATORS
DISTRIBUTORS
STARTERS
VOLTAGE REGULATORS
MAGNETOS
CARBURETORS
Dealer or Customer Service

ALL-STATE
AUTO INSURANCE

You're in good hands with Allstate. Save money with Allstate.

PAT WALKER
Phone 1212, or
Simpsons-Sears Order Office

DANIELLS'
TIRE SERVICE

VULCANIZING
AND RE-TREADING

Firestone Dealer

New and Used Tires
Will take wheat in trade
Phone 62, Vulcan

G. A. SALES & COMPANY

CERTIFIED
PUBLIC ACCOUNTANT
Telephones
Bus. 277 Res. 118
Vulcan, Alta.

- REMODELLING
- CABINET WORK
- GENERAL BUILDING
- DRYWALL FINISHING AND DECORATING

— Free Estimates —

W. E. Roebuck
PHONE 325 — VULCAN

FOR ALL CLASSES OF
INSURANCE
Life - Fire - Auto - Hail
—SEE—
R. E. CHAPMAN
Phone 39 — Lomond

Montie's Barber Shop

Montie Findlay
—SPORTING GOODS—
Phone 231 Vulcan

NEAL DUMKA
—AGENT—

- Maple Leaf Petroleum Ltd. Products
- UFA Farm Supplies
- CCIL Machinery

Phone 129, Vulcan

Agent For
Canadian Oils Ltd.
WHITE ROSE PRODUCTS
Harold Boutland
Phone 267 or 238

Imperial Oil Products

Ed. Nelson
Phone 60, Vulcan

Les Coombes
BARBER
Shears Sharpened
Razors Honed
DOBBS HOTEL, VULCAN

A. & J. Drilling Co. Ltd.

WATER WELL DRILLING
Apply or see
CLIFF ANDERSON
Phone 154 Vulcan

J. Allen Baker
AUCTIONEERING SERVICES
at your request

PAST PERFORMANCE
YOUR GUARANTEE

Phone 9139-11, High River
or write P.O. Box 29
Cayley, Alta.

License No. 207

J. S. Simpson & Son

PLUMBING - TINSMITHING
HEATING - GAS FITTING
Business Phone 58, Res. 53
Vulcan — Alberta

Phone 127

PHONE US FOR REPAIRS ON YOUR WASHER

VULCAN ELECTRIC CO.

NOW...

kill CANADA THISTLE
roots and all
with WEEDAZOL
TRADEMARK
the amino triazole weed killer

Thousands of farmers report "WEEDAZOL killed my thistle with just one spraying."

You, too, can clean up your land, get rid of thistle, toad flax, and other problem weeds.

See your nearest U.G.G. Elevator Agent for supply of WEEDAZOL and descriptive pamphlet.

UNITED GRAIN GROWERS Ltd.
Winnipeg • Regina • Saskatoon • Edmonton • Calgary

CARMANGAY

Mr. and Mrs. Johnson of Abbotsford B. C. and Charles Scott of Bowden Alberta were guests at the home of Mr. and Mrs. Walter Middleton last week.

The scouts attending the second Jamboree held in Banff this week from Carmangay are Gordon and David Miller, Andy Soetz, Blaze Szekely, David Coe, Dennis Roemmelle, Harold Hubka, George Stark and Scott Bond.

Mrs. Bob Hanson of Creston, B. C. visited with her parents Mr. and Mrs. Wm. Moore last week.

Mrs. Allan Moore and Sylvia Moore accompanied by Mr. and Mrs. Wm. Childress of Tacoma, Washington are visiting at the home of Mr. and Mrs. Wm. Moore and renewing old acquaintances in the district.

Don't

. . . GIVE THAT PRINTING JOB TO A CITY SALESMAN.

FOR BEST OF QUALITY PRINTING AT LOWEST POSSIBLE PRICES—SEE

The Advocate

PHONE 36, VULCAN

The main streets of town have been oiled which has helped to keep the dust down considerably.

The North Priscilla club held their annual picnic at which they entertained their husbands and families.

Mr. and Mrs. Willis Plourd of Winnipeg were visitors at the home of Mr. and Mrs. Rod Minty last week.

Mr. and Mrs. Walt Neilson accompanied Mr. and Mrs. Virgil Stout to Banff and Radium last week.

Mr. and Mrs. Orvil Blue and family left Saturday on a two week trip to Eastern Canada.

Mrs. Len Fraser and family are visiting with Mrs. Fraser's folks north of Edmonton.

Mrs. Emma Greene of Calgary was a recent visitor at the home of Mrs. Alma Lund.

Mrs. Wattwood of Calgary was a visitor in town last week.

Bob Letal left for camp Friday at Waterton Lake Park.

The Betty Shop, formerly owned by Mrs. Cross has been taken over by Mrs. Anna Brown and will be will be opened again very soon.

West Club

The ladies of the West Club met at the home of Melvina Roemmelle on Tuesday evening with ten members present. After a short business meeting the evening was spent playing crib. The hostess prize went to Mabel Clark.

The next meeting will be held at the home of Jessie Bach.

District News

ARMADA

Mr. and Mrs. Harold Magnuson had as their guests recently the latter's grandmother from Sask., also her small brother from Medicine Hat.

Mr. and Mrs. O. Donily of Calgary were recent visitors at the home of their daughter Mrs. Bill Marks.

Miss Lana Stokes is a victim of the mumps.

Mr. and Mrs. S. Henrickson and Stanley returned home from a vacation in Saskatchewan where they attended the Pioneer Show in Saskatoon. They also visited friends at Gull Lake.

Mr. and Mrs. G. Stokes and family motored to Saskatoon where they also enjoyed the big Pioneer Show.

Mr. and Mrs. C. Lund left on a two - week vacation, destination unknown.

Mr. and Mrs. I. Kunkel motored to Red Deer for a few days where they visited their son-in-law and daughter, Mr. and Mrs. James Scoular.

Miss Edna Hanna of Lethbridge is assisting her brother, Roland, with clerking duties at the Armada General Store.

Many from the district braved the weather and the roads on July 1st to attend the Bassano Stampede. F. Stokes was fairly lucky in receiving top money in several races in which he had entered his race horses.

Victor Birkenes and Harvey Boyd were weekend visitors at the home of Mr. and Mrs. Rollie Birkenes of Turner Valley. Mrs. H. Birkenes, who was visiting her aunt, returned home with the two boys on Monday.

Mrs. H. Brotherwood and son Bill returned home from Vulcan where they were both confined to the hospital for a week.

The district was well represented at the Lomond Sports Day and many took part in the parade, several receiving prizes. Frank Stokes and May Stokes won with their Indian outfit. Stan Marks received first in the adult division, for best decorated horse, and Sis Stokes second. Myrna Marks won first in the girls' pony class and Dougie Marks second in the boys' pony class. The Armada women challenged the Lomond women in a game of sottball, Armada losing.

Mr. and Mrs. C. Stokes of Calgary were down to enjoy the Lomond sports day as well as Mrs. R. Vaile and son Rickie.

Mr. and Mrs. R. Stokes and family motored to Okotoks where Dougie remained to visit his cousin.

Over two inches of rain has fallen over the district this past week and crops are looking very good. Some farmers have begun haying operations while others are trying to free their summerfallow fields of weeds. At time of writing the weather still seems unsettled.

Mr. and Mrs. Art Marks and family, Jack Marks and Jim, Allan Vaile, Ross Chambers and Squint Hanna all attended the horse sale in High River.

County outfits have been busy elevating the road north of Armada through the lease to Milo. Buckets are being used on the road running east and west in the lease. Rumor has it that this road will be gravelled this fall so Armada residents will finally have a way out to the north in the winter.

Mrs. M. Magnuson and family accompanied Mrs. K. Sokvitne to Brooks on Saturday.

Mr. and Mrs. A. Marks and famliy, Mr. and Mrs. H. Linstedt were berry-picking at Carseland on Sunday.

By
H. J. Mather, B.Sc.,
Assistant Director,
Line Elevators Farm Service,
Winnipeg, Manitoba.

Sponsored by the following companies: Federal, Pioneer, Alberta Pacific, Canadian Consolidated, Paterson, McCabe, Parrish & Heimbecker, Inter - Ocean, Ellison Milling and Quaker Oats.

BLACK BLIZZARDS AGAIN

This spring soil drifting has reached proportions not equalled since the Dirty 30's. The result is that thousands of tons of our best top soil now fill road and drainage ditches, or are piled along fence rows. These deposits are only the coarser particles of soil. Countless tons of the finer soil particles have been carried away by the wind. This represents a tremendous loss to western agriculture. And worst of all it is a loss which could have been largely prevented if the soil drifting control measures developed during the "30's" had been consistently used by western farmers. Tests carried out at the Lethbridge Experimental Farm confirm the permanent nature of the loss. In 1952, a field badly damaged by soil drifting in the "30's," produced 12 bushels of wheat per acre; whereas a field alongside, which had not been damaged, produced 30 bus. per acre.

Waste Not: Want Not. No natural resource in Canada is of greater importance than our western soil. And no individual has the right to destroy it. The soil losses this spring should be a sufficient reminder to anyone who is in any way responsible for this resource, that something must be done to prevent a recurrence of the problem.

Soil Drifting Can Be Controlled. During the "30's" simple, effective methods of controlling soil drifting were developed. These methods, trash cover and strip farming, saved the West during its worst soil drifting period. They can be equally effective now. This fact has been amply proved by Manitoba's 800 members of Soil Conservation Clubs. They have practically eliminated soil erosion through the use of trash cover and strip farming plus field shelter belts and forage in crop rotations.

It can be done; all we need is the will to do it. Start now to plan your erosion control program for the future.

AMENDMENTS MADE TO HIGHWAY TRAFFIC ACT

Among the new amendment to The Highway Traffic Act is a new definition of the word "highway" which now means any road to which the public has access.

School buses must be equipped with flashing lights which will be turned on whenever a bus stops on a two-lane highway, stopping traffic from both directions.

In regard to "pink card" rulings, police will not be allowed to impound a car after an accident in which only damage done is to person or property of the one vehicle involved.

Another amendment was passed to prevent trucks beating overload provisions by piling too much in one part of the truck.

In Siam, houses are constructed with odd numbers of floors and steps to insure good luck.

Notary Public — Income Tax
74 —Phones— 14
CARMANGAY
Frank G. Burgess
INSURANCE
FIRE — AUTO — TRUCK

GENERAL TRUCKING
Livestock, Grain, Coal etc.
Day or Night — Any Time
C. R. Middleton
Phone R608, Champion or 413 Vulcan
(Scales Motors)

Counter Check Books

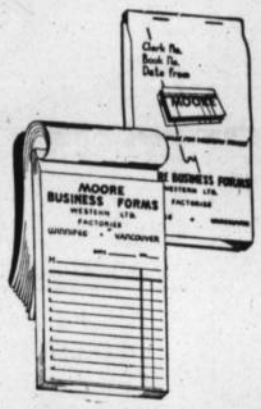

THE ADVOCATE
Phone 36 Vulcan

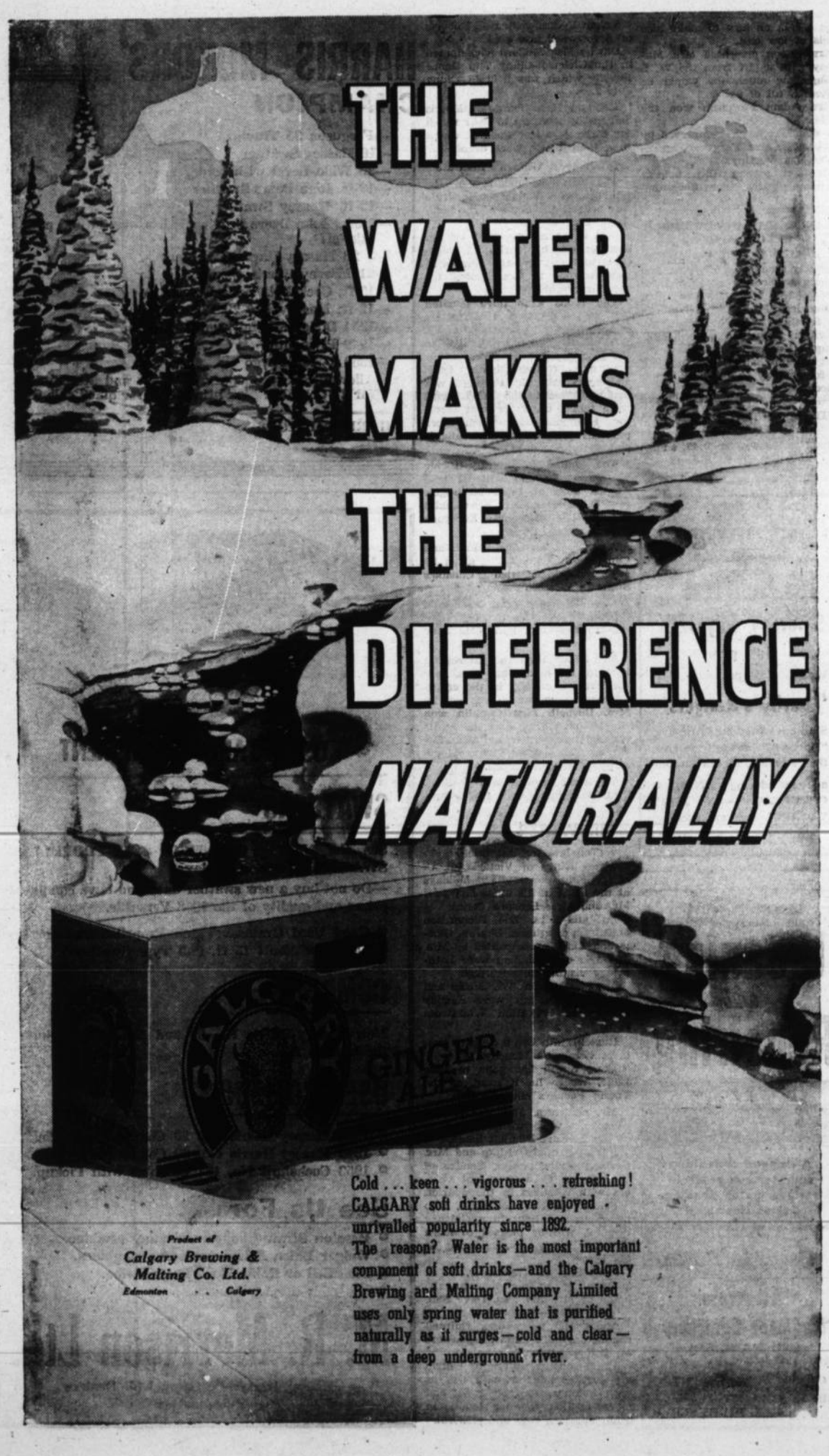

MARSHALL WELLS

BARN PAINT

A high grade oil paint developed to protect barns, roofs, fences, grain elevators, mills—from even the harshest weather conditions. In Fire Engine Red and Bright Red.

P-A-M

Protects valuable farm machinery and equipment from rust and wear. Dries to a tough, enamel finish on all metal and wood surfaces. Choice of six colors.

MARSHALL-WELLS STORES
John Wolfe, Owner
PHONE 11 VULCAN, ALBEKTA

Don't wait to deal

TRUCKS

SEE THEM ALL BEFORE THE HARVEST RUSH

—1958 DODGE D700 3½ TON
—1956 CHEV ½ TON
—1955 MERCURY M600
—1952 DODGE ½ TON
—1953 DODGE ½ TON
—1952 FARGO ½ TON
—1951 MERCURY ½ TON
—1951 THAMES PANEL
—1950 FARGO ½ TON
—1949 MERCURY 2 TON, box and hoist
—1949 FORD 3 TON, grain box
—1949 FARGO 2 TON, with box
—1948 FARGO 3 TON, hoist and box
—1947 FORD 3 TON, hoist and box
—1947 DODGE 1 TON EXPRESS
—1947 G.M.C. 3 TON, hoist and box
—1946 STUDEBAKER, hoist and box
—1946 G.M.C. 1½ TON PANEL
—1941 I.H.C. 1½ TON, hoist and box

RICHARDSON AND GOULD LTD.
PHONE 19 DODGE DESOTO VULCAN
What we Sell we Service

REVELSTOKE

SPLIT CEDAR FENCE POSTS

GOOD SUPPLY ON HAND

for Long lasting
POLE TYPE BUILDINGS
and Fencing
get CCC Brand

Pressure-Treated **POSTS**

Available in sizes
6' 7' 8' and 10'

Pressure-Treated **POLES**

Available in sizes
12' 16' 20' 25' and 30'

REVELSTOKE *SAWMILL Co. Ltd.*

VULCAN — Phone 37
ARROWWOOD — Phone 3
LOMOND — Phone 13 MILO — Phone 40

Need Statements, Envelopes or Letterheads?

- We have the experienced staff and modern equipment to assure you a good printing job in the least possible time.
- Just phone 36, Vulcan, call in or write.

Advocate Printers - Vulcan

Champion

Deral Hummon of Seattle paid a call on A. Baker and other old-time friends recently. He is the son of B. D. Hummon, oldtimer of Carmangay.

A. Baker returned Monday last from a few days visit with friends at Calgary and Strathmore.

Mr. and Mrs. K. B. Bjornson were among the flying farmers who flew to Saskatoon for the opening of the Pion-era, July 1. H. A. Bjornson accompanied them.

Mr. and Mrs. Art Fisher, accompanied by the latter's mother, Mrs. McMurdo, and Mrs. Leavens of Maple Creek, Sask., and Mr. and Mrs. Elmo Fontana, spent a recent long weekend at Creston, B.C. and Spokane, Wash.,

Mrs. E. Nowlin, Lorraine and Ernst left Monday morning for a two week visit to Vancouver. They will be joined at Creston by Mrs. Nowlin's mother, who will go on to Vancouver witth them.

Mr. and Mrs. Ken Bjornson and family spent the weekend in Calgary.

Mrs. Blanche Urquhart and daughter Jacquie of Edmonton spent several days in the district visiting friends, Jacpuie remaining to spend a couple of weeks with her father.

The home of Mr. and Mrs. James Carlson was the scene of a happy event July 3, when the Carlson family met to celebrate the 25th wedding anniversary of Mr. and Mrs. Ted Carlson. Covers were laid for 25 guests and after a delightful dinner the guests of honor were presented with a silver tea service by the family.

Mr. and Mrs. Virgil White and family of Portland, Ore., are visiting at the home of Mrs. White's parents, Mr. and Mrs. H. A. Bjornson.

Mrs. Alex Stange and son Billie of Mulhurst, Alta. visited at the homes of Mrs. May Chamberlin and Mr. and Mrs. R. Hegland last week.

Mrs. J. Anderson of Calgary is here looking after the younger children of Mr. and Mrs. George Hummel, who are away for a few days holiday.

Mr. and Mrs. D. Greenlee are visiting at the home of their daughter in Edmonton.

At the executive meeting of the Cleverville Pioneer Club, it was decided to hold the picnic at Little Bow Park on July 30.

We are pleased to report that Eldon Smith, who was hurt Saturday inn a motorcycle accident, is making satisfactory progress in a Lethbridge hospital.

Congratulations go to Mr. and Mrs. L. Granlin on the birth of a daughter in Lethbridge Municipal Hospital, July 5.

A group of the Champion Boy Scouts, 22 in number, left Saturday for the Scout Jamboree being held at Hillsdale Flats, Banff. These boys with others from Vulcan, Milo and Carmangay groups ant are under the leadership of Scoutmaster Roger Jensen and his assistant scout master, Don Versluys.

Mr. and Mrs. Ramon Hummel and family left Monday for Calgary. Ramon will enter the Col. Belcher Hospital for a check-up and Mrs. Hummel and family will visit at the home of her parents Mr. and Mrs. Pat Mahoney.

Mr. and Mrs. Frank Little paid a visit to the Boy Scouts Camp at Banff on Sunday.

Mr. and Mrs. Harvey Jopling were Stampede visitors Monday.

Mr. and Mrs. Otto Holmgreen (Sarah Fleming) of Abbotsford, B. C. are visiting relatives in the district.

The annual picnic of the Felicity Club members and their families was held at the Little Bow Park July 2nd. A very good crowd was in attendance to enjoy a delicious pot luck supper. Entertainment consisted of various races, baseball and a fish derby with John Long winning the largest fish and Earl Smith for the smallest.

The evening came to a close with an old fashioned song-fest, little Bobbie Lang stealing the show with the more popular songs such as "I've Got The Whole World In My Hands."

The W. I. met at the home of Mrs. Henry Ferguson with Mrs. Sisson, the president, in the chair. There were 11 members and three visitors present.

Roll call was an amusing event at a wedding.

Mrs. Miller made a motion new curtains be made for the rest rooms.

Raffle tickets on quilts and other articles were distributed.

Miss Reid, Home Economist, gave a talk on how to make nice meals at low cost.

Mrs. Sisson presented Mrs. Mahoney with a gift from the W. I. saying how much she would be missed by all of us.

Mrs. Adam Ferguson won the raffle.

A delicious lunch was served by the hostess, Mrs. Ferguson, assisted by Mrs. Versluys.

The next meeting will be held at the home of Mrs. Adam Ferguson.

EVANGELICAL FREE CHURCH OF CHAMPION
Rev. J. O. Hoel, Pastor

Sunday school and morning and evening services are cancelled for Sunday, July 13 at the Champion Evangelical Free Church due to the Southern Albreta Bible Camp activities July 9-16. The Bible Camp is located eight miles north west of Vauxhall. Come and join us for Sunday the 13th. You are welcome.

UNITED CHURCH OF CANADA —CHAMPION—
Sunday Service at 9:45 a.m.
Rev. Donald A. Sharpe

Carmangay
Community Hall
Theatre
Saturday, July 12th
8:30 p.m.
Warner Bros. present—
"Darby's Rangers"
Starring JAMES GARNER, "Maverick" himself in his first starring, big-screen role
and introducing ETCHIKA CHOUREAU, with JACK WARDEN and an exciting cast of new young players.

RADIATOR
Cleaning *and* **Repairing**
GUARANTEED WORK
A clogged or leaking radiator can result in serious motor damage. Let us clean and repair your radiator now.
See us for Service
Albatross Radiator Company
1831 2nd St. East
Phone AM9-4652 Calgary
Opposite Stampede Grounds
SHIP IN COLLECT— IMMEDIATE SERVICE

EASTWAY

Members of the Hellevang family have had this past week visitors from the United States: Mr. and Mrs. Julius Smedstad of Portland, Ore.; Mr. and Mrs. Homer Young and son Randy of Seattle, and Mr. and Mrs. Orriet Newman of Los Angeles. A family picnic was enjoyed in Banff on Wednesday.

Sunday visitors at the F. Wyatt home were Mr. and Mrs. A. Anderson and son of Edmonton. Mrs. Anderson was the former Evelyn Sanpert.

Mr. and Mrs. M. Baldwin and Ed were visitors to Banff for a day last week.

Mr. and Mrs. W. Fleming and Eldon attended the Bassano Stampede July. 1.

Miss Beverly Campbell attended the High River rodeo with the W. Marshall family.

Mr. and Mrs. Leonard Green and Lawrence were Sunday supper guests at the A. Cockwill home.

Stampede attenders on Monday were Mr. and Mrs. G. Gooch, Ruth Marshall, Andy Whip and Eric Johansen.

Recent visitors at the V. Rushfeldt home were Mr. and Mrs. E. Kushfeldt of Calgary and Mr. and Mrs. Chris Nelson of Queenstown.

Evelyn McMullen of Claresholm is spending a week's sick leave at the home of her parents, Mr. and Mrs. W. McMullen. Wishes for a speedy recovery are extended to her.

The district was well represented at the High River horse show and rodeo. We are sorry to hear that Hank Willard was in an accident while driving in the Friday night chuck wagon race, resulting in an injury to his shoulder.

QUEENSTOWN

Mr. and Mrs. Eddie Kingsmith and family of Bowness were visiting relatives and friends in the district the last few days of June. Their visit was short as Mrs. Kingsmith started to summer school on Wednesday of last week.

Mr. and Mrs. Lloyd Hughes and family have been visiting at Mrs. Hughes' parents, Mr. and Mrs. Zaystsoff.

Two new families have moved into the hamlet. They are Mr. and Mrs. Neufeld and son Phillip, who have moved into the house formerly occupied by J. Brown, and who have taken over Brown's General Store, and then there are Mr. and Mrs. Marsh and family who plan on taking over the Queenstown Hotel.

Sympathy is extended to the W. Taggart family in the loss of Mr. Taggart's mother who passed away in Vulcan hospital on July 1st.

Mr. and Mrs. Ron Fetkenher and son of Lethbridge were weekend visitors at the J. Bushells.

Mr. and Mrs. Ken Knight and girls of Calgary were July 1st visitors at the J. McLaughlans. Randy and Barbara returned home with them and will make their home with them.

Mr. and Mrs. J, McLaughlan went to Taber last weekend to visit at their daughter's home, the the Hulversons.

Hank Willard was among thes ones who suffered injury at the High River Frontier Days. Hank was out of the hospital on Saturday but was suffering a broken collar bone.

Vivian Symes visited G. Roberts of Arrowwood last week.

Dawna Mae McCord participated in the Gleichen-Cluny Tap Dance Review which was held at Cluny July 2.

Mr. and Mrs. George McMorris and family were up to their ranch for three days last week at which time their cattle were branded.

Queenstown Women's Institute

The July 3rd meeting of the Queenstown Women's Institute was held at the home of the president, Mrs. Hagg.

Roll call was answered by ten members, each wearing a vegetable and flower hat. The prize was awarded to Mrs. Bushell for the most comic creation.

The Lions Club have donated and installed three teetertotters in the children's playground and a vote of thanks is being sent to the club.

The "Grandmother's Quilt Block Tweedsmuir Project" was again discussed and final plans were tabled until the next meeting, September 4th when more patterns will be made available and chosen.

The annual Community Picnic was discussed and will be held August 10th at Lake McGregor. Mrs. O. Lahd and Mrs. Leo Conklin to be the convenors. Everyone welcome.

A pa per on Agriculture and Canadian Industries was given by Mrs. Boyd entitled "Canada's Stake in Western Europe."

Mrs. Robertson gave a splendid report on the Constituency Conference held in Nightingale June 10th.

Mrs. Hagg read the interesting item for the month and Mrs. Daw conducted a contest in the entertainment period which was won by Mrs. Bushell. Mrs. Conklin won the birthday draw and the meeting was adjourned by Mrs. Edwards. The hostess, Mrs. Hagg, served a delicious lunch.

The next meeting will be Sept. 4 at the home of Mrs. Hazel Daw.

BERRYWATER

(Too late for last week)

Myles Kinty of Victoria, B. C. is spending the summer holidays at the home of his uncle and aunt Mr. and Mrs. Leonard Jones.

Mr. and Mrs. Lee Richardson and three daughters, Sharon, Gloria and Linda accompanied by Mrs. J. Doyle of Champion were Lethbridge visitors on Saturday.

Mr. and Mrs. A. Wickstrom and family of Calgary were Sunday visitors at the Stan Wickstrom home.

Russel Smith was a Calgary business visitor on Monday.

Doug Smith has gone to Pine Lake, where he is dean of the Young People's church camp.

Mr. and Mrs. Jim MacWha of Edmonton were weekend visitors at the Stewart Douglas home.

Ft./Lt. Arnold Gerding and Mrs. Gerding and daughter, Sandra of Victoria, B. C. were recent visitors with relatives in the district.

Friends of Naaman Budd, who has been a patient in a Calgary hospital, will be pleased to learn that he is now convalescing at his home.

John Sim of Vancouver, B. C. is spending a few days at the home of Mr. and Mrs. Dave Sim.

About 100 years ago, railroad conductors were known as Masters of Transportation.

The beautiful waters of Ontrio are just as popular with fish as with humans, for the lakes and rivers of this province abound in trout, muskies, bass and pickeral.

PLUMBING - - - HEATING
WIRING AND ELECTRICAL APPLIANCES
Propane Gas and Appliances
Digging Fields & Water Lines

CHAMPION ELECTRIC
Phone 16 STAN MATLOCK Res. 74

J. WORTHINGTON
Sales Phone 18 Service CHAMPION

Used Machines

1—7 FT. TRACTOR MOWER $165
1—HYD. POSTHOLE DIGGER $150
2—10 FT. FIELD CULTIVATORS ..... $100 each
1—12 FT. FIELD CULTIVATOR $125

HARRIS MOTORS
CHAMPION

—Ferguson 35 Tractor
—16 Massey Swather
—36 Wide Level with seeder box
—16-ft. John Deere Swather
—12-ft. Massey Swather
—Model John Deere Tractor, lights, starter and power take-off
2— 26 Massey-Harris Combines
—21 Massey-Harris Combine
—15-ft. Cockshutt Wide Level
—12-ft. Massey No. 26 Wide Level
—1954 Dodge Mayfair, power steering
—1949 Plymouth
—1952 ½-ton Fargo
—Alloway Straw Chopper, like new and attachments for 27 Combine. New price $425, for quick sale $90

HARRIS MOTORS CHAMPION
Phone 10

Reliable Rebuilt
USED FARM EQUIPMENT

SWATHERS

See the NEW "VERSATILE" SELF-PROPELLED SWATHER—now on display.
—Do not buy a new swather until you have compared prices and quality of the 1958 Versatile.

- Good Used Grainsaver Self Propelled Swather.
- Used Cockshutt 15 ft. Pull Type Swather.

COMBINES

New Massey-Harris No. 92 and No. 82 Combines—the best by far.

USED COMBINES

- 1953 Massey-Harris No. 90 Combine with Pickup.
- 1949 Massey-Harris No. 26 Combine with Pickup.
- 1953 Cockshutt No. 137 Combine with Pickup.

See Us For . . .

- Hesston Straw Choppers for any combine.
- Welger Baler Attachments for combines.
- Blue Bell or Robin Hood Baler Twine.

M. R. Morrison Ltd.
Massey-Harris Ferguson Ltd. Dealers
Vulcan, Alta.

HAIL INSURANCE

BE SURE—INSURE WITH

Alberta Hail Insurance Board

HERB BENDER

Alberta Wheat Pool No. 3 Phone 407

OPEN NEXT WEEK

White Rose Service

All Gasoline Pumps in Vulcan will close at 6:15 p.m. weekdays, except Saturdays and will remain closed on Wednesday afternoons, Sundays and holidays, with the exception of the service station named above, which will remain open until 8:00 p.m. every day for one week and will be open from 10:00 a.m. until 8:00 p.m. on Sunday and holidays, commencing

Sunday July 13

The Vulcan Church of Christ

Welcomes You
11 A.M. 7:30 P.M.
Every Sunday

GUEST SPEAKER FOR THIS SUNDAY WILL BE
MISS EILEEN RUTBERG

Eileen is a local girl who is presently attending Alberta Bible College. Don't miss this opportunity to renew acquaintance with one of our own young people.

MEET YOUR FRIENDS IN CHURCH

"1958 Chevy Does it Again"

Yes, this is the car selected by the Canadian Dare Devils for their sensational Auto Show.

- No. 1 in Sales.
- No. 1 in Body Construction.
- No. 1 in Performance.

See the 1958 Chev perform for you when the Canadian Dare Devils Show is here on Saturday evening, August 9.

—Sponsored by Vulcan Motor Products—

- Evinrude Outboards
- Briggs & Stratton Sales & Service
- Goodyear and Dominion Tires
- Texaco Products
- Ambulance Service—Phone 43

Vulcan Motor Products

CHEVROLET-OLDSMOBILE SALES & SERVICE

Phone 43 Phone 43

"A Good Place To Know Better"

Farmers and Ranchers who use Balers . . .

SEE THE NEW

FARMHAND Bale Buncher

LEAVES 8-10 BALES WHERE YOU WISH—
—MAKES EASIER HANDLING OF BALES

—SEE THE NEW, IMPROVED—

Alloway Straw Cutter

Fits any combine — guaranteed to give satisfaction
Increase nutrients — Cut straw easily worked into the soil.

- 1 USED JOHN DEERE FORAGE HARVESTER
- 1 USED JOHN DEERE FORAGE BLOWER
- Also some Good Used 2 and 3 Row International and John Deere Cultivators, reasonably priced.

J.T. Willard & Son

Phone 63

Vulcan Alberta

"Serving the Vulcan District since 1928"

Try Advocate Classifieds

Arrowwood News

The Arrowwood Booster Club held their regular meeting in the Club room of the hall on Wednesday evening. It was decided to hold the next meeting in September, since so many are away in the two summer months. A report by the kitchen comittee showed that additional supplies of knives, forks, spoons, cups, butcher knives electric knife sharpener, towel racks, creams and sugars and pickle dishes. Following the meeting, a lovely lunch was served by the hostesses, Mrs. Joyce House and Mrs. Frances Cofell.

Mr. and Mrs. Bert Williams motored to Creston for a few days this past week.

Mr. and Mrs. Lorne Henry and girls were weekend visitors at the home of Mr. and Mrs. Pinkerton.

Mrs. G. Spence, who has been visiting with Mr. and Mrs. G. Martin, has returned to her home in Calgary.

A few local residents attended the wedding in Gleichen on Wednesday of Miss Lee Murray and Dick Haskayne.

Misses Jennie House and Carolyn have returned home from Farm Young People's Week in Edmonton, and reported having had an enjoyable time.

Ronnie Hayes, of Calgary was a weekend visitor at the home of his parents, Mr. and Mrs. S. Hayes

Mr. Jack Stabback and family and Mrs. R. M. Stabback all from Calgary were recent visitors at the home of Mrs. Florence Brown.

Miss Dorothy Brown left this week for Saskatchewan where she will do missionary talks on her work which she has just returned from in Equador.

Mr. and Ms. Bud Christie and Larry of Pasadena, California, were renewing acquaintances in this district on Wednesday and Thursday. Mrs. Christie was the former Aria Jean Larsen.

Congratulations to Howard Messenger who reached his 81st birthday last Wednesday. We wish him many more happy years.

Mr. and Mrs. Vic Eearl of Vulcan were Tuesday visitors at the home of Mr. and Mrs. P. McInenly

Mr. and Mrs. Leo Miller of Calgary were recent visitors at the home of Mr. and Mrs. Paul Tomporowski.

Mr. and Mrs. Walter Blackie were Tuesday visitors at Priddis at the home of Mr. and Mrs. William Blackie.

Mr. and Mrs. Cliff Curtis aand Jerry and Alvin Roberts were among those attending the Millarville races on Tuesday.

Miss Helen Oakes has taken work for the summer months at the Vulcan hospital.

Carol Graham of Calgary is visiting with her aunt here, Mrs. George Brown.

Mrs. J. Pedersen of Olds spent a few days visiting here at the home of Mr. and Mrs. Rey Helm.

Billy and Cheryll Oakes are visiting with relatives at Innisfail.

Mr. and Mrs. F. Oakes were Sunday visitors at the home of Mr. and Mrs. Roy Oakes of Innisfail.

Mr. and Mrs. Norman Miller and family of Lethbridge were visiting for a few days at the home of Mr. and Mrs. Don Williams.

The Williams family got together for a turkey supper in the F.U.A hall on Friday evening, the occasion being the twenty-fifth Wedding Anniversary of Mr. and Mrs. Bud Beckner. We wish them every good wish for many more anniversaries.

Mrs. Eileen Brown and Raymond accompanied Mr. and Mrs. Richardson of Herronton, to Oyen where they visited with Mr. and Mrs. Joe Robinson and other friends in the district.

Mrs. Gordon Green and family and Mrs. C. B. Bannister of High way visited with Mr. and Mrs. Chuck Bannister over the weekend. Mrs. Bannisier remained for a longer visit.

Mr. and Mrs. Gerald Church and daughter of Calgary were weekend visitors at the home of Mf, and Mrs. Donald Williams.

Mr. and Mrs. Hurley Williams, Mr. and Mrs. Chester Armey, Mrs. Ruby Beckner and Miss Virginia Cawley were among those from this district who attended District Meeting of the Church of the Brethren held in Irricana the first part of the week.

Mrs. Jacobson entertained a few friends on Saturday evening, the occasion being Norman's birthday.

Mr. and Mrs. Harold Williams and Pam spent a few days holidaying at Pine Lake.

Mrs. T. Oldford and boys of Red Deer are visiting at the home of Mr. and Mrs. William Thompson.

Mr. and Mrs. J. Jacobson and family and Miss Arlene Williams attended the wedding in Mount Calvary Lutheran Church in Calgary of Mrs. Jacobson's neice, Miss Lorrain Buschert, last week.

Miss Danelle Williams of Calgary and Mr. Tommy Kuntz were recent visitors at the home of Mr. and Mrs. H. Williams.

Mr. and Mrs. Melvin Bowman and family of California are renewing acquaintances in this district, and while here are visiting with Mr. and Mrs. Mischler.

The new building for the Alberta Government Telephones has been completed and is quite an asset to the town. Also with a new look, is the Bank of Nova Scotia, which has been all re-decorated both inside and out.

Congratulations to Miss Jenny House on passing her Theory exams from the Royel Conservatory of Music, which she wrote in Calgary last month.

Mr. and Mrs. N. Ekeland were guests over the long weekend at the home of Mr. and Mrs. Glen Strong and family of Edmonton.

Mr. and Mrs. Bill DeWitt spent the holiday weekend at Kalispell.

Mr. and Mrs. Rey Helm and family and Mr. and Mrs. J. Pederson of Olds spent the past few days in Banff.

Mr. and Mrs. Pete Brown and family were also holidaying in Banff over the holiday.

Mr. and Mrs. Ted Burger motored to Yellowstone Park and other points last week.

Mr. and Mrs. Bud Corey and family of Calgary were Tuesday visitors at the home of Mr. and Mrs. Frank Burger.

Mr. and Mrs. Dean Cofell were Sunday visitors at Fort Macleod at the home of Mr. and Mrs. L. Cofell.

Mr. and Mrs. Harold DeWitt and Miss Arda Iverson have returned from a two weeks holiday to Saskatchewan.

Mr. and Mrs. Ernie Linley and family left for their holidays on Saturday to Langenbrg, Sask., where they well visit with Mrs. Linley's family.

Mr. and Mrs. Trevor Board of Calgary were weekend visitors at the home of Mr. and Mrs. T. Board.

Mr. and Mrs. Clinton Setters and family of Bowness were Sunday visitors at the home of Mr. and Mrs. Bert Setters.

Mrs. George Brown spent a few days visiting in Calgary with her mother, Mrs. Archambault. While there she stayed at the home of her sister and family, Mr. and Mrs. Bud Graham.

Mr. and Mrs. W. McDaniel and family left on Sunday for Irricana where they will attend district meeting of the Church of the Brethren, which is taking place attend summer school for the next six weeks.

Brenda Williams entertained a few friends on Tuesday, the occasion being her sixth birthday.

Mr. and Mrs. Don Beagle and Mr. and Mrs. Mervin Norton left on Sunday for Spokane, where they will attend a farewell reunion for Mr. and Mrs. Casey Norton and family, who will be leaving for missionary work in India after spending a year on leave in Canada and the States.

The Athletic Association wishes to thank all those who helped on Sports Day, in making the parade a success, the committees and the workers in the booth, and dance. A special thanks goes to the school pupils for the splendid job they made of cleaning the yard and for their co-operation in not dismantling the floats.

The W.A. of the United Church met in the church basement Wednesday evening. Mrs. R. F. Williams read a bulletin on Missionaries. It was decided not to have a July meeting and the next meeting will be in the afternoon of August 8. Following the meeting, lunch was served by the hostesses, Mrs. A. Ingraham and Mrs. P. Talbott.

The FWUA held their regular meeting on Wednesday afternoon in the UFA hall. A report on the Farm Young People's Week was given by Carolyn Hayes and Jenny House, who have just returned from there. A box of picnic foods has been sent to the Mental Home at Ponoka. Plans for a flower show and tea to be held Aug. 9 were made. Arrangenments have been made for a lady to come that day and speak on flower arrangements. It was also decided to send a delegate to Farm Women's Week at Olds in July. Following the meeting a lovely lunch was served by Mrs. Mabel Ward and Mrs. W. Steiner. The next meeting will be a joint meeting with the FUA.

Mr. and Mrs. Donald Speer and Arlo of Sardis, B.C., are visiting with their son and family here, Mr. and Mrs. Don Speer.

Mr. and Mrs. George Richies and Mrs. Nora House attended the wedding in Washington last week of Mrs. Richies' niece, Miss Lynn Allstot.

Congratulations to Mr. and Mrs. Ray Gaetz of Calgary on the birth of a son, Thomas William, July 1.

Renewing old acquaintances in Arrowwood after 25 years absence were Mr. and Mrs. Roy Saunders and Gwen, now living at Innisfail.

Mrs. Mary Mackie of Calgary spent the weekend with the Phillips family in Arrowwood.

Mr. and Mrs. Bert Setters and family and Mr. and Mrs. Leigh Williams and family set out on a trip to Banff and points west on Saturday.

Sympathy is extended to the Phillips family in the loss of a brother and uncle.

The Arrowwood4-H Club held a wiener roast at the Lions Community Park at the Bow River on Friday evening when the prizes were awarded to the winners in the recent calf show. Leigh Williams, the leader, was presented with a record album by the members in appreciation of all the work he has done for the club. The list of winners will be published next week.

Mr. O'Connell of Gladys Ridge is visiting with his daughter, Mrs. Forrest H. House.

Mr. and Mrs. J. Beagle left on Sunday for Calgary, where they will visit with all their family.

At the executive meeting of the Arrowwood Lions Club, Friday night, it was decided to hold the official opening of the Lions-sponsored Little Axe Park at the Bow River bridge on Sunday, July 20 in the afternoon. Everyone is welcome and there will be free ice cream cones for all the children, who should be accompanied by parents or guardians.

UFA Sunday will be observed July 27 at the park, when a picnic will be held.

Good rains during the past week have greatly improved crop prospects.

Skinny men, women gain 5, 10, 15 lbs.

What a thrill! Bony limbs fill out; ugly hollows fill up; neck no longer scrawny; body loses half-starved, sickly "bean-pole" look. Thousands of girls, women, men, who never could gain before, are now proud of shapely, healthy-looking bodies. They thank Ostrex Tonic Tablets. Help build up body skinny because of appetite impaired by lack of iron. Improved nourishment helps put flesh on bare bones. Don't fear getting too fat. Stop taking when you've gained the 5, 10, 15 or 20 lbs. you need for normal weight. Then avoid overeating of starches, sugar and fattening foods. 6-day "get-acquainted" size costs little—or buy economy size and save 75¢. Try famous Ostrex Tonic Tablets for new vigor and added pounds, this very day. At all druggists.

Vulcan Cartage

FURNITURE HAULING
EXPRESS AND
GENERAL TRUCKING

DAILY SERVICE
BETWEEN
CALGARY & LETHBRIDGE

— Phones —
Calgary 54931
Lethbridge 71144

Long Distance Moving
Through Connected Carriers

Owned and Operated By
A. C. MARSH
Phone Vulcan 276

VULCAN CARTAGE
—as close as your phone

JUST ARRIVED . . .

- THE NEW "HOT STRAWBERRY" NAIL POLISH AND LIPSTICK
- ODORONO SATIN SPONGE NEW LIQUID DEODORANT .98
- BRECK SHAMPOO, regular 1.95 size for only 1.49

For that Holiday Trip . . .

Make sure you have a FIRST AID KIT along. We have a full range in stock, also adhesive tape, bandages, etc., to fill that empty one.

Frickelton's Drug Store

"Prescriptions a Specialty"
W. N. Frickelton, Phm.C

Store 432 —Phones— House 401

Start Now

- - - to build a BEAVER

Garage

The saving in depreciation on your car will soon pay for the garage.

You can build a 12 ft. x 20 ft. garage for as low as $19.00 PER MONTH, financed through BLAC (Beaver Lumber Acceptance Corp.)

ALL MATERIALS PRE-CUT AT OUR YARD
SO YOU CAN

DO-IT-YOURSELF

Remember — if you own your own home, our monthly payment plan will help you —

- Build a Garage—Build a Fence
- Redecorate inside and outside
- Remodel your home in many ways

BEAVER LUMBER

Beaver (Alberta) Lumber Ltd.

Phone 41 H. T. Peard, Local Manager

Clean Sweep SALE

OWING TO THE SERIOUS ILLNESS OF MRS. VIOLA THURLOW, WE HAVE BEEN FORCED TO CLEAR ALL OUR STOCK.

10% TO 60% SAVINGS ON ALL ITEMS

Groceries
Dry Goods
Hardware
China

EVERYTHING MUST GO

Sale Dates: July 22 to July 31 inclusive

HERRONTON GENERAL STORE

Phone 915-13, Blackie Herronton, Alberta

Holiday Needs

- SUNBURN LOTIONS
- FIRST AID KITS
- SUNBURN CREAMS
- SWIM CAPS

Vacation Bound?

Don't forget your Camera and Kodak Film

Mitchell's Pharmacy

John Mitchell, Phm. B., Phm.C
John David Mitchell, B.Sc.
— Dispensing Chemists —
Rexall Remedies

Phone 12
Emergency Phone 49
"Prescriptions a Specialty"

ROGERS BROS. 1847

Flatware-Dinnerware Combination

ALL 82 PIECES (Springtime) only. **80.95**

—Save $38.15—

34-PIECE STAINLESS STEEL SET **35.45**
ROGERS 1881 LILACTIME SET **49.95**

BASSETT'S JEWELRY

RE-OPENING

on Saturday, July 12

Big Re-opening Sale Starts Saturday, July 19

WATCH FOR OUR AD IN NEXT WEEK'S PAPER

Betty Ann SHOPPE
VULCAN'S SMART STYLE CENTRE

SIMON'S FOOD MARKET

Phone 156
FREE DELIVERY

Two Deliveries Every Day
11 A.M. and 4:00 P.M.
Vulcan, Alta.

GROCERY SPECIALS

Salad Dressing
Miracle Whip
32 oz. ..... **.79**

Monarch Cake Mixes
Chocolate, White and Yellow ..... **4** pkgs. **.95**

Sugar
For your canning.
25 lb. paper bag **2.95**

Instant Coffee
Maxwell House.
6 oz. jar **1.25**

Pineapple
Crushed.
20 oz. ..... **3** tins **.95**

CANNING SUPPLIES

We have full line of Canning Jars, Metal Rings, Rubber Rings and Bernardine Lids and Caps

Winners of the draw were:

1st—Mrs. Lil Walker, Vulcan
2nd—Mrs. Nellie M. Jantzie, Vulcan
3rd—Mrs. R. Schultz, Champion
4th—Mrs. Shirley White, Vulcan
5th—Mrs. Mary Wylie, Vulcan
6th—Mrs. Glen Greene, Vulcan

Brief Items of Local Interest

Mr. and Mrs. Roy Fulton and Enid have returned from a week's holiday spent at Flaxcombe and Saskatoon, Sask.

Mr. and Mrs. Andy Knive and family left recently for a three month's vacation in Mr. Knive's native Norway. They will visit relatives while in the old country.

Friends of Dr. A. D. Tompkins will regret to learn of the unexpected death of a brother, Melvin Tompkins, aged 35, at Saskatoon on Monday. Mrs. Tompkins left for Saskatoon Monday evening and Dr. Tompkins will leave Thursday evening to attend the funeral service on Friday.

Five officer cadets of the Calgary Highlanders, Robert Long of Champion and David Mitchell Donald Larkins, Mel Burgess and Lionel Lucas of Vulcan, have returned home after spending two weeks at Wainwright military camp. The course was part of their two-year training program.

The Vulcan Golf and Country Club have extended an invitation to the members of the Ladies Auxiliary to the Canadian Legion to arrange for a one-day tournament at a date to be set by the Auxiliary members. Those members desirous of entering this tournament are asked to contact Mrs. R. Best, at 324, as soon as possible so that a date can be set.

VULCAN THEATRE

Wed., Thur., Fri. and Sat.
July 16-17-18-19
Showtime Nightly at 8 p.m.
Matinee Saturday at 2 p.m.

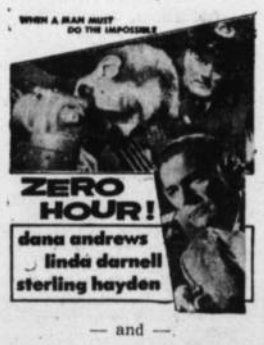

— and —

Plus "Supersonic Age" in Cinemascope and Stereophonic sound.

ELECTRONIC REPAIR SERVICE

- TELEVISION SETS
- RADIOS
- PHONOGRAPHS
- ELECTRICAL APPLIANCES

FULLY QUALIFIED AND LICENSED TECHNICIAN
—All Work Guaranteed—
REASONABLE RATES

DOUG WILSON

Phone R1004, Vulcan
(Evenings)

Summer is here

Ther's lots of hot weather ahead and you'll want to look your best in your nice summer clothes.

You are judged by your appearance, so let us keep your clothes in sparkling clean condition. Just phone 65 and our driver will call.

Phone 65

Town & County Cleaners

Mrs. Lorna Mitchell of Bassett's Jewelry, Vulcan, has successfully completed the final examinations of the two-year Retail Jewellers Training Course and has been awarded a diploma as a graduate Jeweller of the Canadian Jewellers Institute.

Mr. and Mrs. Lloyd Jones and family motored to Calgary last Sunday enening where they had the pleasure of meeting for the first time some relatives of Mr. Jones who had just arrived in Calgary by plane from their home in Hamilton, Bermuda.

Mr. and Mrs. Jerry LaRoche and baby son of Calgary visited at the H. LaRoche home last week going for a short holiday at U. S. points. Baby Kevin remained with his grandparents.

Mr. and Mrs. M. L. Clarkson of Calgary were recent weekend guests at the home of their son-in-law and daughter, Mr. and Mrs. Harris Matlock.

Floyd Nattrass of Calgary, who is well known in Vulcan through his business interests here, is one of six Canadian trap-shooting experts who will compete in the world championships at Moscow, Russia, Aug. 15-25. The six-man team is composed of the top trap-shooters in Canada.

Mr. and Mrs. Ross McIntyre spent a few days with relatives at Red Deer over the weekend.

Simon G. Wiersma and his mother, Mrs. K. Wiersma spent the holidays at Coleman with Mrs. Wiersma's daughters, Greta and Jean and families, and fishing and picnicking on the Coleman highway in the mountains.

Mr. and Mrs. Jimmie Schwartz and Donna have returned to make their home in Vulcan, Jimmie having secured a position with the Texaco Oil Co. here.

Mr. and Mrs. Harris Matlock, Jean-Ann and Kathleen Haverty will be holidaying for the next two weeks at the West coast and at U. S. points. They will visit with Mrs. Matlock's sister and family at Comox during their trip.

Mr. and Mrs. Irwin Seely and daughter accompanied by Mr. and Andy Nafziger are spending a holiday at Chilliwack, Vancouver and Spokane, Wash.

Mrs. Ross Clark visited with Mrs. J. B. Morley, who is ill at the General Hospital in Calgary, last week.

Mr. and Mrs. Jim Berg and family, and Mr. and Mrs. Don Mitchell picnicked and fished west of Nanton recently and reportedly came back with a fine batch of fish.

Mr. and Mrs. Roy McIntyre and boys are vacationing at Nelson and Fernie, B. C. this week. While at Nelson Roy will compete in the summer bonspiel.

Mrs. K. Wiersma reports that three of her children moved to different locations at the end of June. Richard and his wife have moved from Calgary to Medicine Hat, where Mrs. Wiersma has purchased a home and beauty-parlor business; Betty and children have moved from Victoria, B. C. to Williams Lake, to be with Mr. Grimsrud, who is with the telegraph company of the P. G. E. railroad there; Beulah and her husband. Francis Anderson also have left Victoria to be in Alberta again.

Mr. and Mrs. Pete Schuler and family accompanied by Mrs. F. South were Calgary Stampede visitors Monday.

Mr. and Mrs. J. E. McBride of Red Deer spent several days over the weekend at the home of Mr. and Mrs. C. L. Kuykendall.

Sunday guests at the W. W. Clarkson home were Mr. and Mrs. Earl Horner of New Dayton, and Mrs. Haines and her mother, Mrs. Lola Clark of Nanton.

Cpl. and Mrs. Jack Smith and boys of Calgary are guests this week at the home of Mrs. Smith's brother and sister-in-law, Mr. and Mrs. John Wolfe.

Mr. and Mrs. A. C. Marsh and boys were recent Sundre visitors.

Mr. and Mrs. Allan McAskile and son of Calgary visited at the homes of Mrs. A. McAskile and Clifford McAskile over the holiday weekend.

Mrs. Lloyd Mjolsness of Calgary spent Monday, June 30 at the home of her mother, Mrs. C. L. Kuykendall and on her return home was accompanied by her small son Bobby, who spent the past week with his grandparents.

Guests this week at the home of Mr. and Mrs. Norman Scotney are the former's brother-in-law and sister, Mr. and Mrs. Bill Day and two children who are enroute to their home at Elkhorn, Man. after a vacation spent at Victoria, B. C. On Sunday Mr. and Mrs. Ernie Day, another brother-in-law and sister of Mr. Scotney, and friends of Victoria were also visitors at the Scotney home.

Mr. and Mrs. Francis Anderson of Ralston were visitors for a few days last week at the home of the latter's mother, Mrs. K. Wiersma. Mr. Anderson, who served for the past five years on the cruiser Cntario, and Mrs. Anderson, the former Beulah Wiersma, have left Victoria and are making their home at Ralston for the time being.

Mr. and Mrs. John Wolfe, Randy and Debbie spent the Dominion Day holiday at Banff.

A reunion of the Schuler family was held Sunday, July 6, at the home of Mrs. Margaret Hanna. Among those present were Mrs. F. E. Schuler, Sr. of Medicine Hat; Mr. and Mrs. Carl Schuler and girls of Honolulu, Hawaii; Mr. and Mrs. Pete Schuler and family and Mrs. South; Mr. and Mrs. Fred Schuler and Dickie; Mrs. J. V. Christensen and family of Vulcan and Miss Dora Schuler.

Mr. and Mrs. Frank Chow, who have been in business here for the past 18 years, first operating a cafe and more recently a dry goods store, have disposed of their holdings in Vulcan and with their four children have taken up residence in Lomond. The Chows have purchased a cafe there and will also put in a line of staples. Mr. and Mrs. Godkin of Milo, who have lived in Vulcan for the past few months, have bought the Chow home and will reside there.

Guests this week of Mrs. Frieda McRoberts are Rev. and Mrs. Oscar Naman and family of St. Paul, Minn., and Mrs. Anna Schwarz of LaCrosse, Wis. Mrs. McRoberts and her visitors attended the Stampede Monday and Tuesday.

Friends of Mr. and Mrs. Frank Soder will regret to learn he was admitted to the Calgary General hospital last week. Best wishes for a speedy recovery are extended him by his many friends.

ENGAGEMENT ANNOUNCED

Mr. and Mrs. Bruce McKay announce the engagement of their eldest daughter, Geraldine Anne to Ronald Charles, elder son of Mr. and Mrs. Charles Northcott, all of Vulcan. The wedding will take place August 2 at 4 p.m. in the Scarboro United Church, Calgary.

ENGAGEMENT ANNOUNCED

Mr. and Mrs. Walter Pettit of Gleichen, wish to announce the engagement of their eldest daughter, Anne Elizabeth, to Donald G. Green, eldest son of Mr. and Mrs. Clarence Green of Mossleigh, Alta. The wedding to take place in the Gleichen United Church, Saturday, August 2 at 2:30 p.m. in the Gleichen school auditorium. Friends and neighbors are invited to the reception to be held at 4:30 p.m.

Guests this week at the home of Mr. and Mrs. Lowell Granlin are the latter's bother-in-law and sister, Mr. and Mrs. F. Phillips and family of Regina, Sask. While here the Phillips and their hosts attended the Calgary Stampede.

Mr. and Mrs. C. Jordan and son are currently holidaying in Ontario.

The annual Elk's Horseshoe tournament held last Wednesday was won by Ernie Bowie and Orville Lerohl in the first event and in the second event by Jim Pruden and Al LaPlante, all of Vulcan.

Mr. and Mrs. Merv McIntyre and Gail of Calgary visited with relatives here last week, on their return from a short holiday spent at Kalispell and Spokane. They were accompanied to Calgary by David McIntyre on Thursday. Friends of Merv and Cora will be interested to learn that he has been transferred to Edmonton by the firm he has been working for since leaving Vulcan. He left Sunday to assume his new duties and will be joined by his wife and son as soon as living accomodations can be found.

Mid-July Values

LADIES' FEATHER-MOCS
A slipper made of fine glove leather, tailored like a glove, designed to give you a feeling of barefoot comfort. Wonderful for gift giving as well as for your everyday use. Sizes S, M, L at **3.95**

LADIES' BLOUSES
Sleeveless style, wide range of patterns and colors, sizes 12 to 20 ..... **1.49** to **2.98**

LADIES' NYLONS
Seamless style, full fashioned in light shades, assorted leg lengths. Sizes 9 to 11 ..... **.99**

GIRLS' CAPS
In light mesh tops styled for holiday and camp wear. Short peak with attractive bow. Sizes S, M, L ..... **.49**

BEADED BELTS
Made from genuine cowhide. Assorted attractive patterns and colors in securely mounted beads worked into town name. Sizes 24 to 30 ..... **.98**

BOYS' T-SHIRTS BY STANFIELD'S
Attractive colored stripes, nylon non-stretch neckband, fully shrunk, fast colors. Sizes 8 to 16 ..... **1.69**

BOYS' FRISCO JEAN PANTS BY G.W.G.
Frontier style. Heavy weight material, preshrunk, fast colors. Ideal for rough holiday wear. Sizes 6 to 10 at **4.95**, Sizes 11 to 16 at **5.95**

MEN'S HUNTER CHECK SPORT SHIRTS
By Arrow. Attractive patterns and shades, fully washable, easily ironed. Sizes S, M, L, and XL, **6.95**

MEN'S PANTS
In strap back summer casuals by G.W.G. Fully washable materials, ideal for driving or general holiday wear. Sizes 30 to 38 ..... **5.95** to **7.95**

★

Robinson Stores

Dry Goods -- Footwear -- Notions
Phone 420 Vulcan

Stop - Look - -

WE HAVE TOP VALUES FOR YOU

LIKE NEW ALL OVER—
1956 Buick Special Riviera Sedan.
Auto trans., yellow and cream, new tires, only 21,000 one owner miles and just like new. Fully guaranteed and only **$2575**

LUXURY WITH PRESTIGE—
1955 Buick Roadmaster Sedan.
Blue and white two-tone, blue and white upholstery, good tires, good all over. Tops in quality transportation. Only 34,000 actual miles. We guarantee this unit. All for **$2750**

PRESTIGE WITH LUXURY—
1953 Cadillac Coupe.
Sporty light blue two-tone, Continental spare, radio. Good condition throughout, at the very low price of **$1950**

TRULY NICE CAR—
1953 Buick Special Sedan.
Blue, radio, auto transmission, good tires, good all over, clean and a car to be proud of. See this for really top value **$1250**

REAL ECONOMY —
1957 Volkswagen Deluxe.
In clean and nice condition, only 10,000 miles, ready for you to drive and drive. Only **$1475**

EXTRA GOOD—
1954 Dodge Sedan.
Dark green, clean and good all over, inside and out. Radio, etc. Try this and see for yourself **$1175**

1953 Dodge 2-door Hardtop
Beige and maroon. Sound and nice sporty car **$975**

1952 Dodge Coronet Sedan
Low priced for top value. Grey, auto trans., custom radio, good tires, good condition, only **$695**

1952 Pontiac Sedan
Green, new tires, a car that's good for its price **$675**

1951 Dodge Sedan
Maroon color, radio, etc. Extra value at **$595**

1951 Buick Sedan
Grey, new motor job. A good, reliable car **$790**

1950 Chevrolet 2-door
Light green, very good for age, **$450**

1950 Pontiac Torpedo Sedan
Dark green, excellent condition, excellent value at only **$425**

1949 Pontiac Sedan **$250**

1947 Dodge Coach **$195**

CENTRAL GARAGE

"WHERE OUR CUSTOMERS SEND THEIR FRIENDS"

PHONE 111 VULCAN